WEATHER PREDICTION.
For Newark and vicinity: Partly cloudy tonight and Wednesday.

THE NEWARK ADVOCATE.

WHAT DO YOU WANT?
Tell it in 18 words and try Advocate "Want Ads."

VOLUME 56—NUMBER 36. NEWARK, OHIO, TUESDAY EVENING, JULY 10, 1906. TEN CENTS A WEEK.

ADMIRAL ROJESTVENSKY IS ACQUITTED

Four of His Officers are However Condemned to Death

CZAR MAY SAVE THEIR LIVES

AS COURT MARTIAL RECOMMENDS MERCY OF NICHOLAS

Owing to Extenuating Circumstances --Asks for Dismissal of Four Men from Service.

Kronstadt, Russia, July 10—The court martial which heard the charges against Admiral Rojestvensky and other officers of the torpedo boat Bedovi in connection with the surrender of the boat to the Japanese in the battle of the Sea of Japan, returned a verdict today, acquitting Rojestvensky and all but four of the officers, who were brought to trial. These officers were found guilty of surrendering with premeditation and were condemned to death. The court martial recommended the men to the mercy of the Czar, owing to the extenuating circumstances, with a request that the verdict be commuted to dismissal from the service.

Rojestvensky was acquitted today after the court martial had deliberated nearly 10 hours.

After Rojestvensky's flagship had been disabled in the great battle between the Russian and Japanese fleets, the admiral, wounded and incapacitated, was taken aboard the Bedovi. An attempt was made to escape, but when the Bedovi was overhauled it was surrendered without resistance by the officers, who did not wish to further endanger the life of their stricken commander-in-chief. Rojestvensky was taken to Japan and there nursed back to health before being sent to Russia after the war was over.

Rojestvensky, at the court martial hearing, offered a plea of guilty, thus presenting himself as a sacrifice for the other officers, as he believed the love of his officers for him had prompted them to surrender the Bedovi to save his life. In a statement to the court he took all the blame on himself and asked that he alone be punished to the full extent of the law. In addition to Rojestvensky members of his staff, who had accompanied him on board the Bedovi as well as the chief officers of the torpedo boat, were brought to trial. All the officers except the commander-in-chief pleaded not guilty. Evidence produced at the hearing showed that Rojestvensky was in such condition at the time of the surrender that he could have had nothing to do with it and the verdict of acquittal was rendered despite his plea of guilty

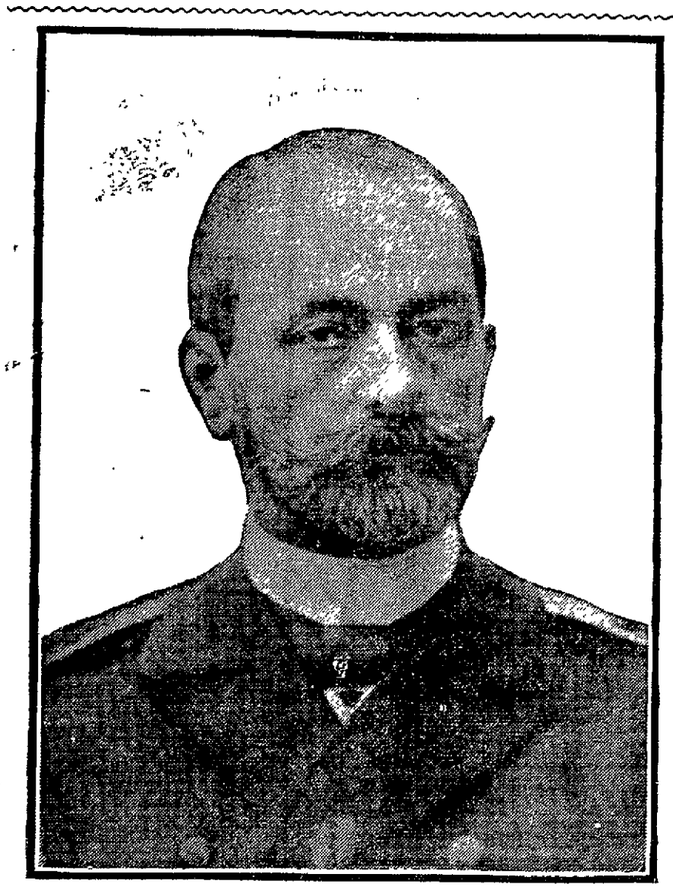

VICE ADMIRAL ROJESTVENSKY.

FAST TRIP MADE BY KAISER WILHELM

Mrs. Cossitt Bride of Two Weeks, Returns Home With Body of Her Husband.

New York, July 10—The North German Lloyd steamer Kaiser Wilhelm II. arrived today from Bremen, Southampton and Cherbourg, after a fast run of five days, 17 hours and 18 minutes over the long course of 3,175 knots, an average of 23.12 knots an hour. This is within 20 minutes of the best westward time.

Among the passengers was Mrs. Frederick Henry Cossitt, daughter of Judge Dugro, of this city, who is returning home with the body of her husband, killed in the railroad accident at Salisbury, Eng., July 1. Mrs. Cossitt, a young woman and a bride of two weeks, is much affected.

KAISER LEAVES HAAKON.

Trondhjem, Norway, July 10—Kaiser William, who has been the guest of King Haakon, left at nine o'clock this morning from Tromso.

SUSPECT HELD FOR STAGE ROBBERY

Fresno, Cal., July 10.—If the surmises of the authorities are correct, Jack Sweet of Grub Gulch in Madeira county held up the five Yosemite stages. A report is that he is under arrest on the charge and that he has been taken to Wawona for identification. Sweet is suspected of having held up the Yosemite stage one year ago. No arrest was then made, because he came forward with an alibi. Sweet owns a small tract of land at Grub Gulch in the Sierras and works as a laborer in the mines. The sheriff's office at Madeira has no official information concerning the arrest.

MEDICINE FOR NERVES CAUSES MAN'S DEATH.

Gallipolis, July 10—Worthington Keister, son of Colonel William J. Keister, one of the foremost residents of West Virginia, was found dead in bed at the home of a relative in Gallia county yesterday. The coroner attributes his death to heart affection brought about by the us of pallatives for nervousness.

HANDWRITING EXPERT CALLED BY MRS. HARTJE

Defendant in Divorce Case Seeks to Prove Alleged Letters to Coachman Forgeries.

Pittsburg, July 10—David N. Carvalho, the handwriting expert, arrived here from New York to testify for Mrs. Hartje in the divorce case brought by Augustus J. Hartje, the millionaire paper manufacturer.

In the previous hearings of the case there were produced about forty letters, it is alleged Mrs. Hartje wrote to the family coachman, Tom Madine, and which have been declared a forgery by Mrs. Hartje and her counsel.

It is upon these letters that Mr. Carvalho went to work soon after his arrival.

TOTAL DEPOSITS IN NATIONAL BANKS

Washington, July 10—The country is doing pretty well financially. Reports to the comptroller of the currency on the condition of national banks on June 18, have been received from the whole United States. They show total resources and liabilities, $7,189,228,113; loans and discounts $4,206,890,078; capital stock, $826,124,785; surplus, $448,758,491; individual deposits reach the large total of $4,075,875,656; United States deposits, $40,922,909.

CZAR'S NEW AUTO COST $22,000 IT'S FITTED UP LIKE A HOUSE

BUDAPEST, HUNGARY, July 10—A luxurious armored automobile omnibus, built for the Czar, has successfully passed all the tests imposed by the Russian officials. The vehicle contains sleeping, dining and toilet rooms. The sides are made of thick steel and at the speed of 60 miles an hour. It cost $22,000.

LICENSE TAG

Of a Chicago Dog Found in a Can of Pressed Meat Shipped to Virginia.

Chicago, July 10—The mysterious disappearance of a Chicago dog whose license number was 13,506, has been solved, but the identity of the owner, despite widespread inquiry by reporters, remains a subject of doubt. The dog may have met an inglorious finish in a can of pressed food shipped out from Chicago. The can has been found at Roxbury, Va., according to a telegram from that place, and while the dog itself was not identified at all, its metallic license tag was intact and bore the words:

"No. 13,506, Chicago—R. F. C."

According to municipal records this number has been worn by more than 20 canines. Some of the dogs are alive and kicking, others are gone the neighbors know not where, and it may have been one of these that finally landed down in Virginia.

MAYOR ROSE WINS

Kansas City Official Granted Writ of Error in the United States Supreme Court.

Kansas City, July 10—W. W. Rose, mayor of Kansas City, Kas., was granted a writ of error by David J. Brewer, justice of the supreme court of the United States, which reverses the decision of the Kansas supreme court and stays the judgment of that body in fining Mayor Rose $1,000 and demanding that he relinquish his office. Mayor Rose will contiue to perform his official duties as mayor until the case is acted upon by the supreme court of the United States.

REPUBLICAN CONVENTION.

Columbus, O., July 10—Warren Gould, chairman of the Republican state central committee, today called the committee to meet here July 18 to fix the time and place for holding the state convention.

APPOINTMENTS OF THE PRESIDENT

Oyster Bay, N. Y., July 10.—The president filled the place of solicitor to the department of commerce and labor by the appointment of Charles Earle. This place was made vacant by the appointment of Edwin W. Sims as United States district attorney at Chicago. Earle is an assistant attorney in the department of justice and has had service in the bureau of corporations in the department of commerce and labor. The president also authorized the official announcement of the appointment of Richard K. Campbell as chief of the new bureau of naturalization. Mr. Campbell has had long service as solicitor for the bureau of immigration.

CASTRO AGAIN AT HELM IN VENEZUELA

New York, July 10—A special cable dispatch to the Herald from Caracas, Venezuela, dated July 5, says:

General Castro assumed the presidency today. Yesterday he made a triumphal entry into the capital, which was a brilliant success. The general placed with his own hands a wreath on the Washington statue. In a manifesto he granted liberty to all political prisoners. To General Mateo he returned his property which had been seized.

United States District Judge George P. Wanty of Grand Rapids, Mich., died in London, England.

TESTIMONY AGAINST THAW

Given Prosecution Today by Mrs. B. Schwartz Who Makes Statement

STURGISS NOT YET LOCATED

THAW DOESN'T WANT TO BE SENT TO INSANE ASYLUM.

Rumors Are Flying Thick and Fast In Celebrated New York Tragedy Today.

New York, July 10—Direct testimony that Harry Thaw contemplated the murder of Stanford White and made threats against the life of the architect may be obtained today when Mrs. Beatrice Schwartz is examined by Assistant District Attorney Garvan. It was at the table of Mrs. Schwartz that Thaw is said to have drawn a revolver and made a threat against White. Mrs Schwartz was present when the incident occurred. She knows much of the relations of Thaw and Miss Nesbit while abroad and the district attorney expects to get important evidence against Thaw from Mrs. Schwarz. Mrs. Schwartz makes the following statement:

"I first met the Thaws in Paris on their second trip there. It was before their marriage in Pittsburg. On their return to New York they came to my house. With them was "Billy" Sturgis, intimate friend of Thaw. It was there that Thaw pulled out a revolver and threatened to kill White. That was more than a year ago, shortly before their marriage in Pittsburg. Sturgis laughed at Thaw and told him not to make a fool of himself. He said it was unwise in Thaw to make such threats.

"I met White shortly after this episode and I stopped and chatted with him. He spoke about Miss Nesbit having married and White said he was glad she had, as she had been foolish and headstrong and would thus be put out of all temptation 'Poor, wayward kid,' it is the best thing that could happen to her,' was his remark. That is all I know about the case."

The district attorney has as yet been unable to locate Sturgiss. The defense is also anxious to talk with him, but friends now say he has left the city and will doubtless remain away until after the trial. Garvan will examine James Lederer, manager of "The Wild Rose" company today.

Miss Nesbit was playing with the company at the time Thaw was paying attention to her. It was at this time in her career that White induced her to leave the stage and attend school at Pompton, N. J. While no official statements have been made by counsel for the defense it is believed the plea for justification will be dropped as well as the emotional insanity defense. Developments at the office of the district attorney seem to preclude the possibility of such a defense being offered. The defense is waiting the arrival of Mrs. Thaw from Europe before finally determining whether to ask for the appointment of a commission to inquire into the sanity of Thaw. If Thaw is adjudged insane it means his incarceration in the asylum for the criminal insane at Mattewan. Thaw, however, declares he is not insane and his opposition to such a defense may prevent it being effected. Concerning the Nesbit affidavit Attorney McManus, of counsel for Thaw says if such affidavit is produced it will be shown to be a forgery. Miss May McKenzie and other "show" girls will be examined by Garvan today for information of the relations of Thaw, White and Miss Nesbit.

Various rumors were afloat this morning about the criminal courts building in connection with the Thaw-White case. Prominent among which was a report that Garvan had prepared and signed a subpoena for Mrs. Holman of Pittsburg, mother of Miss Nesbit Thaw. The subpoena is said to have been in existence for several days, having been prepared shortly after the killing, when it was reported in the press that Mrs. Holman was coming to New York to give her daughter and son-in-law what aid she could. It is said that Mrs Holman became cognizant of the fact that the subpoena was waiting her arrival in New York and so refused to leave Pittsburg.

An early visitor at Garvan's office today was Proprietor Morgan of a storage warehouse. Thaw, it is said, on his second visit to Europe with Miss Nesbit left certain trunks and personal property in the care of Morgan.

Another rumor afloat today which like the others, Garvan refused to comment upon, was that during the second trip of Thaw and Miss Nesbit abroad word reached White that the young millionaire was subjecting White's former protege to ill-treatment and that White cabled to the American embassy in London in regard to the matter.

Thaw spent a comfortable night in the Tombs and this morning with his customary good appetite disposed of a hearty breakfast. Shortly afterward he received a visit from a representative of the firm of lawyers who will defend him. The attorney went over Thaw's mail, which was quite heavy, with the prisoner, seeking for information which can be used to advantage by the defense.

Important Witness Found

New York, July 10.—A witness whose testimony may be of considerable importance in connection with the Thaw-White case was found in the person of Warren Hammond, who at one time was employed by Thaw as a valet. It had been supposed that when William Redford, Thaw's regular valet, died, the testimony of the only person who had ever occupied the position of a body servant to the young man had been irrevocably lost. Hammond, however, substituted for Redford during three months when the latter was ill about three years ago. It is expected that Hammond will be examined at the district attorney's office.

Geo. [illegible] Ralph [illegible] 11, were drowned in a pond [illegible] town, [illegible] The boys fell from [illegible] on which they were playing.

An advance of [illegible] at cotton mills in [illegible] towns and employes [illegible] closures in Rhode [illegible] goods mill [illegible]

"LUMPY JAW" MEAT WILL STILL BE USED FOR FOOD

Washington, July 10.—Secretary Wilson of the department of agriculture, today announced that while the question as to the liability of infecting human beings by passing tubercular and "Lumpy Jaw" meat to the markets for consumption is pending, he would not instruct the inspectors to change their custom. This means that cattle infected with tuberculosis and "Lumpy Jaw" will be killed as prior to the denunciation of the practice of the inspectors in allowing such diseased carcasses to be used for food by many veterinary experts and pathologists of the country. The infected portions will be cut out and the remainder of the carcasses will be sent to the markets for the tables of the customers.

A sensation was created in scientific circles when Health Commissioner Whalen admitted that the Chicago inspectors were doing this in pursuance of an agreement with the government inspectors. Dr. Whalen cited Ostertag and Mitchell, world renowned pathologists to justify this practice. Both of these authorities agree that in cases of the extremely slight infection which are in capsulted such portions of meat may be removed and the remainder of the carcasses be eaten without infection, but both say "such action is not safe and should not be adopted." Other authorities pronounce the practice of the local and government inspectors dangerous in the extreme. Dr. Gehrman, of this city, one of the leading bacteriologists of the world, said: "Every human being who eats a portion of carcass so infected incurs a risk of inoculation. No sane pathologist would recommend such a custom."

Secretary Wilson says there will be no departure from the practice.

HEIRESS OF THE KRUPP MILLIONS AND HER AFFIANCED HUSBAND

Fraulein Bertha Krupp.

Dr Gustav von Bohlen und Halbach

[illegible] Bertha Krupp is known as the [illegible] the death in November, 1902, he left a fortune [illegible] the Essen steel works, he bequeathed [illegible] March 29, 1904, she took up [illegible] Bohlen und Halbach to whom she is engaged [illegible] filthiest woman [illegible] if not in the world. [illegible] estimated at $1[illegible] Half of this [illegible] his elder daughter Berta [illegible] She [illegible] active management [illegible] former's [illegible]

MRS. SOUTHARD ASKS DAMAGES

In an Action for Breach of Promise Against Dr. W. L. Jackson.

SUES FOR FIVE THOUSAND

CONTRACT WAS FOR WEDDING TO TAKE PLACE IN MARCH.

Plaintiff Alleges Doctor's Refusal Caused Her Distress, Mortification and Disgrace.

Mrs. Mary Southard of Elmwood avenue and a former resident of Madison township began suit in the Common Pleas court Tuesday afternoon against Dr. William L. Jackson for breach of promise. The plaintiff says that the defendant entered into a contract with her, in February, 1906, by which it was agreed that they would get married in the March following. Plaintiff says that she made all the arrangements and preparations for the wedding and was ready and willing to be married. She says, however, that defendant wholly failed to fulfill his contract to her great distress, moritfication and disgrace. She therefore asks judgment for $5000. Smythe & Smythe, attorneys.

Dr. Jackson was married about two weeks ago to a young woman of Mansfield. Upon their return from their wedding trip the plaintiff in this breach of promise suit, met them at the B. & O station and made things lively there for a time. Dr. Jackson hurried his bride to a cab and escaped the fury of Mrs. Southard.

NOBODY WILLING TO ADMIT IT

Chicago, July 10—Although Judge Landis has allowed the Chicago and Alton railroad company the right of introducing mitigating testimony on next Wednesday in connection with their conviction of granting illegal rebates to the Schwarschild and Sulzberger packing corporation, counsel for the defendants despair of getting satisfactory results.

Attorney Payne declares that he and Mr. Shaw are searching Kansas City by telegraph for the mitigating testimony, but he fears their efforts will be unavailing because of the attitude of Judge Landis. If any one should come forward and declare he received the same rebate he would be subject to indictment.

BREWERS DEFEATED IN KANSAS CITY

Kansas City, July 10.—The brewers who control the joints in Kansas City, Kas., admitted defeat in their effort to keep their places open in defiance of the law when they announced last night that they will agree never to sell liquor to the joints in Kansas City, Kas., again and promised to give bond as guarantee of good faith.

ADAMS FUNERAL.

Speaker Cannon Appoints Congressional Committee to Attend.

Madison, Wis., July 10—The news of the death of Congressman Henry Cullen Adams at the Auditorium hotel in Chicago was received here with profound sorrow. Flags float at half mast on the state capitol, county court house, [illegible] and other buildings as a mark of respect. His body arrived from Chicago and was conveyed to his residence. The funeral will be held Thursday afternoon. Speaker Joseph Cannon has arrived here expecting to join in and announced that he would attend the funeral. Speaker Cannon has appointed all of the Wisconsin delegation as a committee to attend the funeral.

[illegible]

DAMAGE SUIT IN SUM OF $10,000

DR. A. T. FULTON COMMENCES ACTION IN COURT AT MT. VERNON.

Death at Frazeysburg—Buckeye Lake Ice Suit—News of Nearby Towns.

Mt. Vernon, July 10—Dr. Abram T. Fulton, brother of Messrs. T. B and W. D. Fulton of Newark, has commenced suit against the J. S. McConnell Wool company, asking for damages in the sum of $10,300, as a result of injuries which he sustained by falling through an elevator shaft at the McConnell Wool company's building on July 8, 1902. The plaintiff avers that the defendants premitted an elevator snaft to remain open in their building, the said shaft running from the first floor to the basement. The bottom of the shaft was concrete. The plaintiff alleges that the defendants permitted the hole to be open.

The plaintiff states that on July 8, 1902, he fell down the shaft with the result that he sustained a fracture of the left forearm. The plaintiff alleges that for three months he was incapacitated; that ever since the accident he has been lamed and that the bones of his knee and arm have become stiffened and that he has lost the use of the same. The plaintiff says that nursing and doctoring at the time of the accident cost him $300 and as a result of the injuries he has been damaged to the extent of $10,000.

Jacob Nethers' Funeral.

Frazeysburg, July 10—Jacob Nethers, 67, who died Sunday, was buried this morning after services were conducted by Rev. Mr McGlade at 10 o'clock. Mr. Nethers was prominent in business and political circles.

Sues Ice Company.

Columbus, July 10—Claiming the amount due for unpaid ice and as a penalty for failure to cut ice in Buckeye Lake according to a contract, Attorney General Wade H. Ellis filed a suit against the Alum creek ice company yesterday to recover $9,828.32 it a contract signed in 1893 the company agreed to pay 3 cents a ton for ice cut and a forfeit of $500 for each season when the ice was eight inches thick and none was cut.

Old Resident of Lancaster Dies.

Lancaster, July 10—Peter Miller, one of Lancaster's pioneer merchants died at his home here yesterday afternoon. He was born in the Rhine province, Prussia, in June, 1831, and came to Lancaster in 1854. He learned the tailor trade in the old country and was employed here as a coatmaker. For years he was a member of the firm of Peter Miller & Co.

BIRTHDAY PARTY

Mr. and Mrs. Isaac Hawke's Home at Purity the Scene of Happy Gathering July 7.

Purity, O., July 10—A very pretty social event was enjoyed Saturday at the home of Mr. and Mrs. Isaac Hawke. It was the occasion of the 61st birhtday anniversary of Mr. Hawke and eleven children, twelve grandchildren and a large circle of friends met to do honor to the occasion. The time was spent in social intercourse, games and enjoyment of a bountiful dinner. Mr. Hawke was the recipient of many beautiful presents. A photographer was present and took a number of group pictures. It was a day long to be remembered by those present.

Those present were Mr. and Mrs. John Peregoy and two children, Mr. and Mrs. William Hutchinsen and two children, Mr. and Mrs. Richard Sholtz and two children, Mr. and Mrs. Frank Hawke and one child, all of Zanesville; Mr. and Mrs. Calvin Hall of Columbus; Mr. and Mrs. Charles Hawke and four children of Martinsburg; Mr. and Mrs. Thomas Irvin and one child, Misses Burdelle Hawke, Myrtle Hawke and Grace Hawke, all of Coshocton; Mr. Jesse Hawke, Mr. and Mrs. S. T. Harris, Mr Guy Harris, Mr. and Mrs. Geo Adrian, Mr. and Mrs. Burr Edmond and family, Mrs. Wm. Edmond, Miss Cora Edmond, Mr. and Mrs. G. W. Marriott, Miss Burdelle Marriott, Mrs. Anna Lovell, Mr. and Mrs. Jas. Hawke, Messrs. Frank and Dane Hawke and Mr. and Mrs Elisa Mills.

Miss Nellie Elliott is spending the week at Martinsburg the guest of Miss Ruth Gilmore.

Mrs. Maud Dangle of Chicago spent from Tuesday until Friday with her uncle Mr. G. W. Marriott and family.

Mr. Samuel Hamilton lost a fine horse with spasmodic colic Thursday. Lung fever caused the death of a fine spring colt belonging to Wm Edmond Saturday

Rev. Neusam of Crooksville will occupy the pulpit at Eden chapel on Saturday and Sunday evenings

INSTITUTE HERE AUGUST 27-31

FOUR INSTRUCTORS WILL BE IN NEWARK TO ADDRESS THE TEACHERS.

State School Commissioner Jones Will Attend 25 Ohio Teachers' Meetings This Summer.

State School Commissioner Jones has prepared a list of the dates for holding teachers' insitutes in every Ohio county. He is now preparing an itinerary of the counties he will visit personally. He will leave Columbus July 23 and be on the road almost continuosly until the middle of September. In that time he wil attend not less than 25 county insitutes.

Following are the dates of the institutes and the instructors in Licking, Franklin, Delaware and Fairfield counties:

Licking—August 27 to 31, at Newark. F. B. Pearson, S. P. Humphrey, Mary Dollison, C. C. Miller, instructors.

Franklin—August 20 to 24, at Columbus. F. B. Pearson, L. C. Schmucker, Margaret Sutherland, instructors.

Delaware—August 20 to 24, at Delaware. James M. Gongalin and Anna E. Logan, instructors.

Fairfield—August 20 to 24 at Lancaster. Lawrence Thomas, Lydia R. Blaich, J. W. Zeller, instructors.

Knox—Aug. 6-10 at Mt. Vernon.

Coshocton—Aug. 27-31.

Perry—Sept. 3-7 at New Lexington.

Muskingum—Aug 13-7 at Zanesville.

BETHEL.

Rev. J. W. Maxwell filled his regular appointments at Bethel Sunday, stopping at the homes of D. N. Longhove and S. A. Grandstaff.

Mr. Daniel Weiss and family of Newark have been the guests of Mr. and Mrs Truman Day the past week.

D S Davis and wife spent Sunday at the home of Mr. and Mrs John Whitten

Mrs Allen Carpenter of Croton spent Sunday with her parents, Mr. and Mrs. Lee Tuttle

Miss Ollie Welch is visiting relatives at Marietta

Lee Tuttle and family, S. A. Grandstaff and family, with Allen Carpenter and wife of Croton, and Harry Wells and wife of Appleton spent the Fourth at Beaver Lake, fishing.

Hallie Myers and family of Centerburg and Doug Grandstaff and family and Mr. and Mrs. Welch spent Sunday at the home of H. J. Debolt.

Elzie Debolt was home over Sunday, returning to Centerburg, Monday.

George Grove and wife of Center Village Sundayed with E. M. Linnabary and family.

Lyman Linnabary, wife and son Joseph, visited at the home of Mr. and Mrs. D. Grandstaff Saturday.

Charles Speer and family and Truman Grandstaff visited Sunday at the home of Bigelow Tippett at Centerburg.

GIRLS, TENNIS WILL BE QUITE FASHIONABLE

Washington, July 10.—Girls, get a tennis racquet and play the game. Mrs. Nicholas Longworth gives promise of turning American society toward tennis as a fashionable form of amusement upon her return from abroad. She has just had forwarded home one of the most costly racquets purchasable in England, weighing 13 ounces, and especially made for her. The White House tennis courts which cost several hundred dollars in construction will probably be the scene of her debut.

CHANGE OF TIME TABLE ON SUNDAYS AND LEGAL HOLIDAYS.

On Sundays and legal holidays ONLY all cars operating between Newark and Columbus will be run via Buckeye Lake Park, making all cars "THROUGH CARS" to the Lake.

Cars leave Newark going west at 55 minutes past the hour.

Cars leave Newark going east at 5 minutes past the hour. 10-d6t

The C. B. L. & N. Tr. Co.

FRANCHISES

Applied For by Johnson's Three Cent Fare Company Over Twelve Cleveland Streets.

Cleveland, July 10—Applications were made to the City Council last night by the Three-Cent Fare Street Railway for 12 franchises on as many streets. Bids for these routes will have to be received by the council. The Cleveland Electric will get a chance to gobble them by underbidding the three-cent line. Not knowing which particular routes the new concern really wants, the old company will have to bid for all and put up a cash bond with each bid

The Cleveland Electric Railroad company last night sent a communication to the City Council saying that it would submit a proposition for a renewal of franchises if the council desired it. No action was taken.

NEARLY DROWNED IN BUCKEYE LAKE

ROBERTS RESCUED DAUBERT, WHO HAD FALLEN INTO THE WATER.

Victim Was Unconscious From Striking Rocks—He Was Later Taken to Columbus.

Columbus, July 10—Matt Roberts, deputy clerk in the office of the justices of the peace, was a real hero Sunday. He rescued C. A. Daubert of 403 Germania street, from a watery grave.

Mr. Roberts had gone to Black Diamond, along Buckeye Lake, to spend Sunday. Mr. Daubert was fishing along the bank, which was quite steep at that place and covered with a rip-rap of round stones.

The rain of Saturday night had caused some of these stones to become loose, and when Daubert stepped upon one of them, it rolled, hurling the fisherman with great violence on to the rocks, from which place his body shot down into deep water.

Daubert had been rendered unconscious and had not Roberts sprang itno the water and seized him, the man would have drowned.

S. A. Dean and Groceryman Mannering of Columbus were near by and helped Roberts get Daubert ashore.

The man was attended to by Dr. Morgan and later brought to Columbus.

RECEPTION

At First Presbyterian Church for Mr. and Mrs. Krebs, Rev. and Mrs. Jones.

A reception will be held in the First Presbyterian church Thursday evening for Mr. and Mrs. C. E. Krebs and the Rev. and Mrs. U. S. G. Jones

Mr. and Mrs. Krebs have been active members of the church during their residence here Mr. Krebs is an officer in the church and the superintendent of the Sabbath school, as well as interested in the moral welfare of our city. Members of the congregation, friends and employes of the Jewett Car Works are especially invited to this reception.

The Rev. U. S. G. Jones, who with his family, is spending the summer at his home on Indiana street, is a Newark boy of whom we are justly proud. After graduating at Wooster college and Allegheny seminary, he went to India under the Presbyterian Board of Foreign Missions. At Lodiana and Dehra he has been eminently successful as a missionary and evangelist. Mrs. Jones first went from England in connection with the Zanana Bible and Medical Missions of England and Scotland, the oldest of the Zenana societies. By her training, experience and consecration she is fully equipped for her work.

Old friends will be glad of this opportunity to renew acquaintance with Mr. and Mrs. Jones, and strangers will be glad to meet those who have so honored our town abroad.

NEW WAY.

Born, to Mr. and Mrs. Bert Blanchard on Monday morning, a son.

Mrs. W. C. Neff who has been suffering with a stiffening of the muscles of the face is recovering.

Harry Spellman, who has been ill, since his return home, has been improving nicely.

Rev. Hart of Chatham preached at Davenport school house at 2:30 p. m. Sunday. Rev. Hart made an appointment to return in two weeks.

Mrs. Lucy Battle of St. Albans, spent Sunday with Mrs. H. Battle and family.

ODD FELLOWS MEET

Miamisburg Man Chosen President of the Patriarchs Militant—Annual Parade.

Zanesville, July 10—The 67th annual encampment of the Odd Fellows of Ohio and the department council, Patriarchs Militant is being held here and will continue through Wednesday. The first real business was the election of the department council last night, which resulted as follows:

A. R. Stockton, Miamisburg, president; W. M. Mundy, Greenfield, treasurer; S. J. Ryan, Mansfield, secretary.

The Patriarchs Militant degree was also conferred last night. Almost all of the grand officers are here.

The opening session of the Grand encampment I. O. O. F. was held this morning when welcome addresses and responses were delivered. The annual parade is scheduled for 1:30, and will be followed by prize drills of the visiting uniform rank companies. An excursion down the river is one the schedule for this evening.

TO CONTRACTORS MACADAM ROADS.

Sealed proposals will be received at the office of the Commissioners of Licking county, Ohio, until noon on

TUESDAY, JULY 24, 1906,

central standard time, for the grading and macadamizing of one and six-tenths miles of road at Summit Station, said county, under the provisions of the state highway law.

The road shall be constructed according to profiles, plans and specifications on file in the office of the County Commissioners in Newark and the State Highway Commissioner at Columbus, Ohio.

Copies of specifications should be applied for to the latter office.

Bidders must accompany their bids with a deposit of $300 in cash, or a certified check for that amount, which will be forfeited to the State of Ohio for the fund for state aid for road improvement, in case the bidder fails to enter into bond and contract within five days of notice of acceptance of bid.

The State Highway Commissioner reserves the right to reject any or all bids. SAM HOUSTON,

State Highway Commissioner.

sw53t&f4t-jul 3d9t

NEWSY NOTES

Culled for Information of Advocate Readers.

New eyesight Correction Parlor at Haynes Bros.' Jewlery Store. Scientific methods. 4-24-dtf

Sixth Street Baptist.

Elder W. L. Lines of Indiana will preach at the Sixth street Baptist church Wednesday night, July 11.

Taken to Hospital.

Miss Anna Kneupfer, who has been sick for several months was taken to Grant Hospital, Columbus, Tuesday, for treatment.

Social Friends Picnic.

The Social Friends wil hold their third annual picnic Thursday, July 12 at Idlewilde park. Everybody is invited to come with well filled baskets and have a good time.

Buys King Farm.

J. T. Abbott has purchased the old King farm just north of the Col. Geo. Crawford place, in the Sharon Valley, several miles northwest of the city.

Witness in Columbus.

Charles Long, B. & O. baggage agent at this point was called to Columbus Tuesday morning, having subpoenaed on a railroad case being tried there.

Mrs. Green Improving.

Mrs. Annie Green, wife of "Sonny" Green, the West Main street carpenter, who was so severely injured by a fall at her home several days ago, is rapidly recovering.

New German Minister.

Rev. Theodore Beckmeyer has arrived from Jackson, Ohio, to supply the pulpit of the German Lutheran church during the summer. Mr. Beckmeyer has taken apartments at the home of Mrs. Rickrich 101 North Sixth street where he will be pleased to meet his friends.

Takes Boat to Lake Erie.

Broker Caleb L. McKee of Columbus, went to Buckeye Lake Monday to strip the Water Wagon his sail boat, which has been in several of the recent regattas. The boat will be shipped to Toledo where it will be thoroughly overhauled and then taken to Cedar Point, where the crew will report every Saturday for lake sailing Sundays.

Cost Him Over $5.

George Mihn, a Roumanian who took aboard a little too much liquor in a West Newark saloon Monday night, unwisely used a beer bottle with telling effect on another foreigner. The fight occurred in Buck's saloon. Officers McClure and Moore were sent to the scene and Mihn was arrested on a charge of drunk and fighting. He was fined $5 and costs in each case.

Case Dismissed.

Nicholas Criticos, the Greek candy and fruit dealer on the South Side, was before Mayor Crilly Tuesday morning on a charge of striking three boys, Walter and Charles Reynolds and Alfred Barnes. Criticos stated that the boys were stealing his fruit and that they used profane language and struck him when he protested. The boys vigorously denied his accusations. The affair occurred on the night of July 3. The case was dismissed.

Entertain for Bride-Elect.

Mrs. J. N. Overturf of 66 East Town street, and her daughter, Mrs. Fred Seirman of 87 East Russell street, entertained quite a number of friends at their residence, in honor of Miss Myrtle Dunn of Newark, O., who is to be married August 21 to Mr. George Hyde of Newark. Those present were: Mr. and Mrs. Fred Seirman, Mr. and Mrs. J. N. Overtruf Jr., Mr. and Mrs. William Amos and son Joseph, Miss Mamie Evans, Miss Mattie Douglas, Mr. Paul Overturf, and Mr. Charles Overturf.—Columbus Dispatch.

Mr. Gutridge's Birthday.

Sunday, July 8, was the 77th anniversary of Mr. P. L. Gutridge's birthday. Mr. Gutridge's daughter planned a large surprise party at the home of Mrs. Frank Snelling of near Gratiot. A large dinner was one of the features of the occasion. The following were present: Mr. Wm. McCane and family of Newark, Mr. John Ice, wife and daughter of Glenfork, Mr. L. Perry and wife, Mr. L. Miller and wife of Zanesville, Mr. Clarence Snelling of Newark, Misses Grace, Lulu and Hazel Gutridge, Mr. Joe Hartman and family, Henry Orr and family, Mr. James Snelling, Mr. Ill Kendle, Mr. Martin Cooperider and wife, Mrs. Mabel Reeber, Mr. Albert Gutridge. All departed wishing Mr. Gutridge many more such happy birthdays.

Soldiers' Reunion.

The Thirteenth Ohio Cavalry Association composed of Fourth and Fifth Battalions, O. V. C., and Thirteenth Regiment O. V. C. will hold its 27th annual reunion Wednesday, August 1, at Shell Beach hotel, Buckeye Lake.

Arm Was Dislocated.

Virgil Nadolson, the son of John Nadolson, of North Williams street, while playing fell off the veranda on Monday afternoon and dislocated his left arm at the elbow. Dr. Reinhart was called and rendered the necessary attention.

Net Result of Feild Day.

The King's Daughters announce as the result of the Elks' Field Day, held at Idlewilde park on July 4, total receipts amounting to $284.83, with total expenses of $97.24, leaving a balance of $187.59, which will be equally divided among the six circles of the city, the Silent, Whatsoever, Sunshine, Brightening, Mary Webb Memorial and Martha and Mary circles.

King's Daughters' Picinc.

The Sunshine Circle of The King's Daughters of this city held a delightful picnic at Buckeye Lake on Tuesday afternoon. Those present were Mrs. George Lessler, Mrs. William Lewis, Mrs. John Lake, Mrs. Harry Rexrothe, Mrs. Homer Sparks, Misses Ella Cross, Emma Lisey, Katherine Broome, Ertel Baugher, Lulu Fletcher, Myrtle Snider, Bess Glenn, Grace Gorby, Clara McDonald, Kate Sparks, Florence Hart, Grace Varner and Nellie Taylor.

CHANGE OF TIME TABLE ON SUNDAYS AND LEGAL HOLIDAYS.

On Sundays and legal holidays ONLY all cars operating between Newark and Columbus will be run via Buckeye Lake Park, making all cars "THROUGH CARS" to the Lake.

Cars leave Newark going west at 55 minutes past the hour.

Cars leave Newark going east at 5 minutes past the hour. 10-d6t

The C. B. L. & N Tr Co.

May Live 100 Years.

The chances for living a full century are excellent in the case of Mrs. Jennie Duncan, of Haynesville, Me., now 70 years old. She writes: Electric Bitters cured me of Chronic Dyspepsia of 20 years standing, and made me feel as well and strong as a young girl." Electric Bitters cure stomach and Liver diseases, Blood disorders, General Debility and bodily weakness. Sold on a guarantee at Hall's drug store. Price only 50c.

CURRENCY NOT AN ISSUE.

Vienna, July 10—The Neu Freie Presse prints an interview today with William Jennings Bryan in which the Nebraskan is quoted as saying, "My bi-metallism principles are the same as in 1896, but the question is less important now in consequence of the increased gold production and the rise of other questions. The currency question will not play a prominent role in the campaign of 1908."

NATURAL BROGUE

New York, July 10--Miss Nora Kelly, a recent acquisition to the "Mamzelle Champagne" company on the roof of the Madison Square Garden is fresh from the "ould sod" and the delightful brogue she uses is not an acquired one.

Miss Nora Kelly
Photo. by Hall.

ABOUT PEOPLE

Short Personal Items Gathered During the Day.

Jos. M. Ickes of Mt. Vernon was in town last night.

Miss Mae Bieber spent Sunday in Zanesville, the guest of Miss Helen Abel.

Mr. and Mrs. J. Lawrence of Marietta, O., are visiting Lewis Schauck for a short time.

Mrs. Graham Bailey of North Seventh street is visiting in Newark.—Zanesville Signal.

Lewis Schauck of Homestead, Pa., is visiting at the home of Mr. Henry Schauck, this city.

Miss Lottie Baker has been visiting in Delaware, the guest of Mr. and Mrs. S. S. Kinnikin.

Mrs. John S. Barry and daughter of Cambridge, are visiting friends in the city for a few days.

Mr. and Mrs. Clarence Morris of Cambridge, have been visiting friends here for a few days.

Judge and Mrs. Hunter left for Put-in-Bay this morning to attend the State Bar Association.

Miss Bailey of Newark is the guest of Mrs. Robert Whiley for several days.—Lancaster Eagle.

Mr. and Mrs. Joseph Winland, who have been visiting friends in Cambridge, returned home Saturday.

Edward Thomas of the James E. Thomas Foundry company, made a business trip to Columbus Tuesday.

Mrs. Thomas Hayes of Newark is the guest of Mt. Vernon friends for a few days.—Mt. Vernon Republican-News.

Mr. William Evans, the Church street undertaker, was taken suddenly ill at his home on North Fourth street on Monday afternoon.

Miss Inez Woodworth of Milford Center, O., is visiting at the home of Mrs. Harry Fulton and Mrs. John Heim of the West End.

Mrs. Antone Vietmeier and little daughter Martha, have been visiting in Delaware, O., for some days, the guests of Mrs. George G. Voight.

Mrs. Martha Hartshorn and mother, Mrs. Anthony Hunter, of Franklin township, are spending the day with Mrs. James Tompkins on West Main street.

Miss Mayme Standley of Cleveland, O., who has been visiting Miss Rosa Walton, returned home Sunday. Miss Walton acompanied her as far as Columbus.

Maurice Williams of Hamilton, O., who has been visiting friends and relatives here for the past week, left for Mansfield this morning where he will visit relatives for a week.

Mr. and Mrs. B. M. Critchfield have gone to Croton for a few days' visit and while absent they will attend the Harding-Tyler wedding at Johnstown. —Mt. Vernon Republican-News.

Mr. and Mrs. H. N Mason of Hamilton, O., who have been visiting at the home of Mr. and Mrs. B. C. Mason in the North End for the past week, returned home Tuesday morning.

Mrs. William Gravelman and daughter left Monday night on Panhandle No. 20, for New York, where they will take a steamer for Rhineland, Germany. They expect to be gone about 30 days.

Mr. and Mrs. George Krebs and little daughter Ruth Frances, left Tuesday for a few weeks visit with Mr. and Mrs. Samuel Krebs of Wheeling, W. Va. They were accompanied by Miss Helen Ingham.

E. T. Rugg and A. H. Raymond of the Rugg Halter factory, left for New York City on Monday to attend a large fiber sale and look after other business for the factory.

Mrs. William Sprague visited her sister, Mrs. Elizabeth Rankin at Mt. Carmel Hospital, Columbus, Monday afternoon and brings home a very favorable report regarding her condition.

Mr. and Mrs. W. B. Jackson of Cleveland, who have been visiting relatives and friends here for some days, left Monday evening for Cincinnati to spend a few days with relatives before returning home.

Mrs. J. H. Brooke of Newark and daughter, Mrs. C .W. Baynton and little son John of Chicago and W. R. Robinson of Richwood are guests at the home of the former's son, C. D. Brooke.—Coshocton Times.

I O. Wagner and sister Grace of Palding county, O., are visiting for a few days with Dr. and Mrs H. M. Wagner. Mr. J. O. Wagner is private secretary to the governor of Benquet, P. I., and is off for six months vacation and has completed a trip around the world

Mrs F P Brodbeck and Mr. and Mrs Elsmore Parkson are visiting in Newark ...Miss Elizabeth Shields Miss Margaret Wing and Miss Isabelle Martin of Columbus were guests at a party given in Newark recently by Miss Amy Everett—Today's Ohio State Journal

Harvey Ferguson, son of Mr. and Mrs James H. Ferguson of Marion, Ohio, is visiting friends here and taking an outing at Buckeye Lake with a number of Newark friends The camping party has leased a small piece of ground near Buckeye Lake Park on which they have pitched two tents, a large and small one, and will remain in camp for about two weeks

Misses Maude and Marie Lyda went to Junction City today for a short visit.

Mr. Arthur Haines of Springfield, spent Sunday in Newark, the guest of friends.

Mrs. Louis Daerr and Mrs. Wallace Avery and daughter are visiting relatives in Pittsburg.

Mr. and Mrs. Henry Russell were in Zanesville Monday, where Mr. Russell was called on business.

Judge E. M. P. Buster has gone to Put-in-Bay to attend the meeting of the State Bar Association.

Mr. and Mrs. O. Powell and Mr. and Mrs Frank Anderson have gone to Cleveland for a few weeks.

Mrs. James W. Owens of Columbus, will be the guest of Mrs. Abram Miller during the month of July.

Mrs. Jonathan Wright of North Fourth street, is visiting her daughter, Mrs. Will Davis of Zanesville.

Mrs. E. J. Bremigan and son Roe have returned home from a visit in New York, Niagara and Cleveland.

Miss Mattie McKinney who has been quite sick at her home on North Fifth street, is somewhat improved.

Mrs. J. B. Conn and Mrs. Henrietta Conn left today for a visit with friends at Zanesville, Wheeling and Bellaire.

Mrs. Charles Reed and sons, Howard and Carroll, of Wheeling, W. Va., are visiting at the home of Mr. William Moore in Hanover.

Mr. and Mrs. A. T. Seymour and young son, of Columbus, are the guests of Mr. and Mrs Frank Kennedy of North Fifth street

Little Minnie Bell Connelly of Bowying Green, who is visiting at the home of Mrs. Sarah Grasser of North Fourth street, is quite ill.

Mrs. Frank Marion of Columbus, daughter of Mrs. Bell of North Fourth street, who sailed for Europe, has landed at Breman, Austria.

Miss Blanche Binheim of Cincinnati is visiting for two wekes at the home of Mr. and Mrs. Charles D. Deardurff, of 107 South First street.

Mrs. Ann Hall, the venerable mother of druggist F. D. Hall, who has been quite ill, is reported to be rapidly sinking and the end is expected at almost any time

Mrs. Harry Swisher, who has been very ill for some weeks, is not improving as was hoped for, and the family and friends do not feel encouraged over her condition.

Mrs. T. F. Connelly and little daughter, Minnie Bell, formerly of this city, now of Bowling Green, are visiting Mrs. Connelly's aunt, Mrs Sarah Grasser of North Fourth street.

Senator W. E. Miller has received word that his sister-in-law, Mrs. M. M. Miller, has arrived safely at her home in Quinton, Indian Territory, but as yet has not decided what her future plans are. Her husband recently died in Quinton, and she accompanied the remains here.

BULLETINS ON TODAY'S GAME

The Advocate will receive the score of this afternoon's Newark-Zanesville game by innings. The results will be bulletined at the Advocate office as fast as received.

TO GUARANTEE MEAT.

London, July 10—At a meeting of the grocers' federation conference today Ambassador Reid presented a message from President Roosevelt which stated that he could inform the federation that under the new law we can and will guarantee fitness in all respects of all canned meats bearing the government stamp. If any trouble arises therewith a protest can at once be made to the sellers of the goods and to the American government itself.

According to an officer connected with the Naval Observatory at Washington, one of the most remarkable photographs ever made by an astronomer was that obtained, quite by accident, of an exploding meteor.

ADVOCATE CLASSIFIED ADVERTISEMENTS

Best of all the modern business promoters because they bring quick results and are inexpensive. Three lines, three days cost 25 cents. 'Phone your For Sale, For Rent, For Exchange, Lost or Miscellaneous Advertisements for this department. Call No. 59 on either telephone. Do it now.

WANTED.

Wanted—Girl or middle aged lady to do housework; steady employment. Call at 595 N. Fourth street or 31 1-2 South Side Square. 10d3t*

Wanted—Washings to do at home. Inquire at rear 61 Hoover st. 10-3t

Wanted—A place for general housework. Apply at 33 South Fifth street. 10d3t*

Wanted—Man to work on fruit farm. R. D. 9, Cary Montgomery, Citizens phone Farmer 59. 10d3t*

Wanted—Canvassers. A Newark house requires the services of two experienced canvassers; give experience and firms worked for. Address N. H., care Advocate. 9d3t

Wanted—Position as book-keeper by young lady with experience and recommendation. Address Marian E., Route 9, Newark. 9d3t*

Wanted—Young lady for office work. Address in own hand writing. B. S., care Advocate. 7d3t

Wanted—Woman to do small family washing at the house. Enquire 190 West Church street. 7-6dtf

Wanted Molders—Soil pipe fittings and hollow ware moulders; steady work; best prices paid. Apply at foundry, McVay & Walker, Corner Ninth and Halkett streets, Braddock, Pa. 5d6t

FOR RENT.

For Rent—Five room house on East Jefferson street. Call new phone 7562 White. 10d3t*

For Rent—Two unfurnished rooms. Call at 192 South Second st. 9d3t*

For Rent—Business room, below the Bliss college; four rooms on West Main street; two modern houses. Call White 8721. 6-27-d1mo

For Rent—Furnished rooms and board. Apply 183 N. Fourth street. Miss Veatch. 9d2t

For Rent—Six room modern house, hot and cold water, bath and furnace, on West Main street, opposite old cemetery. Inquire of Wm. F Bolton. 7-9dtf

For Rent—A seven room modern house with yard and lawn. Enquire at 250 Buckingham street. 9d3t*

For Rent—Three room flat with bath, Corner Eleventh and West Main street. Call New phone 7562 White. 7d3t*

For Rent—Furnished rooms. Mrs. Charles Daerr, 35 Maholm st. 7-3t

For Rent—Two six room houses, one in north, one in the west part of the city. Inquire of Bailey & Keeley, 103 West Main. 7-7dtf

For Rent—Twelve room modern house within two minutes walk of public square. Call new phone, White 5461. 7-3dtf

For Rent—5-room house. Enquire of James Mills, 21-23 East Church street. 7-2dtf

For Rent—Five room house furnished, garden planted; four rooms on West Main street; two modern houses. Call White 8721. 6-27d1m

For Rent—Modern flat at 322-324 Hudson ave. J. A. Chilcote. 6-26tf

LEGAL NOTICE.

Notice is hereby given that a petition by owners of lots in the immediate vicinity of Monroe street, on South Morris street, has been presented to the Council of the City of Newark, praying for the vacation of said street from the south line of Monroe street, south on Morris street to the Baltimore and Ohio Railroad tracks; and that said petition is now pending before said Council and final action thereon according to law will be taken on and after July 18th, 1906.

LINCOLN B. MUNCH,
Clerk of Council.

June 5, 1906. 6-5-Tu-6t

WEDDINGS.

NUTTER-BAUGHMAN.

Mr Guy Nutter and Miss Esther Baughman were married by Rev. G. W. Applegate at his home, 110 West Main street at 8 o'clock Monday evening. The groom is a well known plumber of Newark, while the bride is a most estimable young woman who has been a popular operator at the Newark Telephone Company's exchange. Mr. and Mrs Nutter will reside in Newark.

NOVAK-BLANKO.

Kerenz Novak a Slav employed at the Wehrle Stove Works, and Miss Katherine Blanko a Hungarian, were married on Tuesday morning. The ceremony was performed by Squire Lee S. Lake, at his office on South Third street, in the presence of several witnesses.

Read the Advocate Want Column.

MISCELLANEOUS.

Lost—By an Advocate carrier Monday evening in north part of city, small envelope marked No. 7, containing $1.50. Finder will please return to Advocate office. 10-3t

Lost — $50 in bills in Newark. Finder please call Citizens phone Farmers 149. Reward. 9d3t

Lost—July 8th, gold watch, initials on back N. A. H., between Central City and Newark; reward if returned to this office or 60 Riley st. 9d3t*

Lost—Rubber tire belonging to a hack. Finder will be rewarded by returning to Bradley & Graef. 7d3t

Lost—Monday, July 2, gold necklace with pink settings. Finder will receive liberal reward if returned to this office. 7-3d&swtf

Money to Loan—On mortgage security on reasonable rates. J. R. Davies, Newark. 6-30-1m

F. J. Mackenzie, Watch and Clock Repairing, 53 N. Third st. 5-7tf

Wanted—Everybody to known that W. H. Lucas builds the concrete cisterns at 50 cents per barrel, 40 barrels and over. Also builds vaults, cesspools and does repair work. Work guaranteed. Address H. C. Larasan, Gen. Manager, 187 Buckingham St., Newark, O. Bell phone 747-X 12-2dtf

FOR RENT.

Five room house, gas light and heat, cement walks, West Newark.

Also five room house in North End, for $8.50. J. R. Warner 35 1-2 South Side Sq., office phone 637, Res. 1156.

STEEL TRUST WHACKED.

Washington, July 10—The Steel Trust will now get a whack. Bids were opened at the navy department today for armor plate for the battleships South Carolina and Michigan, contracts for which are to be awarded in a few days.

The Midvale Steel company of Philadelphia, which is not in the armor plate trust, considerably underbid the Carnegie Steel company, of Pittsburg, and the Bethlehem Steel company of Bethlehem, Pa.

TODAY'S MARKETS.

LIVE STOCK.

Chicago.

(By wire to the Advocate.)

Chicago, July 10.—Today's cattle: receipts 4,000; estimated for Wednesday 17,000. Prime beeves $5.25@6.25; poor to medium $3.15 @ 5.20; stockers and feeders $2.50 @ 4.30, cows and heifers $2.80 @ 5.10; canners $1.25 @ 2.40; Texans $3.90 @ 5.40

Hogs: receipts 15,000; estimated for Wednesday 26,000; market strong Light $6.40 @ 6.87 1-2; rough $6.30 @ 6.50; mixed $6.45 @ 6.90; heavy $6.30 @ 6.85; pigs $5.50 @ 6.40

Sheep. receipts 12,000; estimated for Wednesday 16,000; market on sheep 10 and 25c higher. Native sheep $4.25 @ 6.30; western sheep $4.40 @ 6.15; native lambs $4.75 @ 8.40; western lambs $5.75 @ 7.50.

Pittsburg.

(By wire to the Advocate.)

Pittsburg, July 10.—Today's cattle supply light and market steady. Choice $5.65 @ 5.90; prime $5.40 @ 5.60; good $5.20 @ 5.35; tidy $4.90 @ 5.20; fair $4.30 @ 4.75; common $3.50 @ 4.00; good to choice heifers $4.25@4.50; common to fair heifers $3 @ 4; common to good fat cows $2 @ 3.75; common to good fat bulls $2.25 @ 4.25; good fresh cows and springers $35 @ 40; common to fair $16 @ 30.

Sheep and lambs: supply light and market steady. Prime wethers $5.70@5.85; good mixed $5.30 @ 5.60; fair mixed $4.85 @ 5.25; culls and common $2.50 @ 3.50; lambs $4.00 @ 5.00; spring lambs $7.00 @ 8.50; veal calves $7 @ 7.25.

Hogs: receipts light; six double decks; market active and higher. Prime $7; medium and heavy $7.10 @ 7.15; light Yorkers and pigs $7.15, roughs $5.50 @ 6; stags $4.00 @ 4.50, pigs $7.00 @ 7.10.

Retail Local Markets, July 10.

Corrected daily by C. L. Conrad.

Country butter	25c
Creamery butter	27c
Eggs, per doz	24c
Beets, three bunches	10c
Peas, per quarter peck	10c
Green beans, quarter peck	10c
Potatoes, per peck	40c
Sugar, 25 lb sack	$1.35
Flour per sack	$1 to $1.10
Lettuce per lb	10c
Cucumbers	5c each
Tomatoes	3 for 10c
Lima Beans, per qt	13c
Raspberries	10c
Blackberries	10c

Wholesale Grain, Etc., July 10.

Corrected daily by C. S. Brown.

Wheat (old) per bushel	80c
Corn, per bushel	60c
Oats (new) per bushel	37c
Bran	$1.10
Hay, per ton (mixed)	$9.50

FOR SALE.

For Sale—A new Ellington, Piano; only been used a few months; will be sold at a bargain. Also folding bed, washstand and dresser. Call at 31 1-2 Hudson avenue. Dr. Robb. 10d3t*

For Sale—At bargain prices, cigars slightly damaged by water. Swisher Bros., 59 W. Main st. 10d3t

For Sale—A gentleman's wheel. Inquire of the King Co., or 24 Curtis avenue. 10d3t*

For Sale—House and two acres of land; house and two lots, both on car line. W. H. Miller, 24 1-2 West Main. 10d3t*

For Sale—One heavy spring wagon. Inquire at Eisenstein Junk Shop, 221 S. Fifth street. 10d3t*

For Sale—Household goods, furniture, carpets, stoves, etc. Call at 20 S. Sixth street, cor. Canal. 9d3t*

For Sale—Grocery. For particulars call at 136 Jackson street. New phone 9551-Red. 9d3t*

For Sale—Residence of seven rooms, besides bath and pantry. Corner lot, Eighth and Church streets. C. E. Krebs. 9d3t

For Sale—House furnishings. Apply 208 West Church street. 9d3t

For Sale—Two second hand guitars; fine instruments and in good condition. I wil offer them at one-fourth their value at 246 Buckingham street. U. Lyon. 9d2t*

For Sale—Plenty of raspberries; a postal will bring us to your door. Address William Milner, R. D. No. 2, Newark, O. 7d3t-swtf*

For Sale—The J. T. Evans farm of 168 2-3 acres, 2 1-2 miles from Newark on Sharon Valley road; good buildings, three springs, etc. Phone Farmers line 13. 6-11dtf

For Sale—Real estate bought, sold or exchanged at "Headquarters," No. 40 North Third street. I. M. Phillips, manager. 5-18dtf

For Sale — Money, Unlimited capital to loan on furniture, pianos, horses and wagons, New York Finance Co., 14 1-2 North Second street. 2-6dtf

For Sale, for cash only—14 lots, about 600 feet from North Fourth street, as a whole $2,800. Choice for one lot $300. Enquire Franklin's Fire Insurance Agency, office 19 North Fourth street, opposite Central Fire Department, Newark. 6-12-26t

FOR SALE.

A house near Everett and Heisey factories, B. and O. shops and the square; water in kitchen; price $1,600. Terms $100 down and $15 a month, or will trade for lot and $15.00 a month. Enquire of Franklin's Fire Insurance Agency, office 19 N. Fourth st., opposite Central Fire Department, Newark, Ohio. 6-28d1m

FOR SALE.

House, Ash street. Enquire Franklin's Fire Insurance Agency, Office 19 N. Fourth st., opposite Central Fire Dept., Newark, O. 6-28d1m

PLACE FOR LAYLIN.

Columbus, July 10—There is already talk of Governor Harris making a place for Lewis C. Laylin upon the latter's retirement as secretary of state next January. He was be put on a commission created by the last Legislature to be appointed by the governor to codify the laws of the state

Membership on the commission is among the things being talked of for Lewis B. Houck, whom Gov. Harris is certain to honor with some appointment. The codifiers get $5,000 per year.

Three British explorers have made important discoveries as to the utilization of reeds on the upper reaches of the Nile, and are confident of reviving the old Egyptian papyrus industries.

THE NEWARK DAILY ADVOCATE.
Buplished by The
ADVOCATE PRINTING COMPANY.
J. H. NEWTON, Editor.
C. H. SPENCER, Associate Editor.
A. H. PIERSON, Business Manager.

Terms of Subscription:
Single copy ..... 2 cents
Delivered by carrier, per week....10 cents

If Paid in Advance
Delivered by carrier, one month..... 40
Delivered by carrier, six months....$2 25
Delivered by carrier, one year..... 4 50
By mail, strictly in advance, one year 2 50
By mail, if not paid in advance, one year 3 00
All subscribers who arrange to pay at the office are subject to a call from the collector if payment is not made when due.

MEMBER SELECT LIST OF OHIO DAILY NEWSPAPERS.
New York Office—116 Nassau street. Robert Tomes, Eastern Representative.
Chicago Office—301 Journal Building, C. W. Wallis, Western Representative.

UNION LABEL — TYPOGRAPHICAL — NEWARK, No 69.

Democratic Congressional Ticket.

For Congress,
WILLIAM A. ASHBROOK,
Of Licking County.

Democratic Judicial Ticket.

For Circuit Judge.
MAURICE H. DONAHUE
of Perry County.

Democratic County Ticket.

For Sheriff.
WILLIAM LINKE.
Clerk of Courts.
JESSE W. HURSEY.
County Commisisoner.
GEORGE T. TAVENER.
Infirmary Director.
B. D. JACKSON.

Construes Law.

The supreme court has sustained the opinion rendered by Attorney General Ellis construing the Williams law extending the terms of county commissioners.

Under the decision, a county commissioner will be elected this fall and will take his seat the third Monday in September. The term of only one commissioner is extended, namely, that of the commissioner whose term expires in September, 1908, and it is extended until September. 1909.

In 1908 three commissioners will be elected, to take hold in 1909, and serve until 1911. The constitutional amendment fixing the term of the commissioners at two years, and requiring that an entirely new board shall be elected biennially, will therefore not go into effect fully until 1908. The court also decided that that part of the law requiring the terms to begin in December, instead of September, could not be put into effect.

Call of The New Democratic Central Committee.

The said committee is called to meet at the convention room of the Court House in Newark, Ohio, Saturday morning, August 4th at 10 o'clock for the purpose of organization. the selection of a new executive committee for the ensuing year and such other business as may properly come before said committee.

The following are names of said committeemen:

R. W. HOWARD, Chairman.
O. C. LARASON, Secretary.
Bennington—C. E. Van Fossen.
Bowling Green—Wm. Courson.
Burlington—David Emswiler.
Eden—Charles Donaldson.
Etna—Adam Poff.
Fallsbury—Laban McDonald.
Franklin—E. O. Vermillion.
Granville—Frank Granger.
Granville Village—B. I. Jones.
Hanover—F. M. Skinner.
Hanover Village—J. S. Mason.
Harrison—Charles V. Walker.
Hartford—E. O. Mitchell.
Hartford Village—Emmet E. Shafer.
Hopewell—Jacob B. Loughman.
Jersey—Frank Egan.
Liberty—Murray Johnson.
Licking—L. C. Davis.
Lima, E. P.—Calvin Swigart.
Pataskala—Eugene Moore.
Lima, W. P.—J. S. Axline.
Madison—O. L. Crawford.
Mary Ann—E. M. Matthews.
McKean—George Lingafelter.
Monroe—C. S. Sanford.
Johnstown Village—B. F. Carter.
Newark—J. D. Price.
Newton—Ed. McKinney.
St. Louisville—O. C. Martin.
Perry—J. B. Somerville.
St. Albans—Clyde H. Hazleton.
Alexandria—Maurice Watkins.
Union, N. P.—W. D. Kinney.
Union, S. P.—Herbert Elrick.
Hebron—James Clunis.
Washington—John Meeks.
Utica Village—J. D. Tewell.

First ward—Precinct A, Terence Devlin; B, Thomas Bucy; C, A. M Weiss.

Second ward—A, Dan Gormley; B, Wayne Collier; C, Harry D. Baker; D, G. W. Horton.

Third ward—A, O. C. Larason; B, Ambrose Schaller; C, Henry Day; D, Emanuel Blount.

Fourth ward—A, A. J. Crilly; B, G. B. Grindle; C, R. W. Howard; D, John P. Sullivan.

A GRAVE SIN OF OMISSION.

(Cleveland Plain Dealer.)

The conspicuous sin of omission on the part of the late session of congress was the failure to enact the promised law forbidding contributions to political committees by such institutions as fall within national jurisdiction. When President Roosevelt said in his message that "all contributions by corporations to any political committees should be forbidden by law," he pointed out a reform long desired and the necessity of which his own unpleasant experience during the campaign of 1904 must have made him feel most keenly. In two formal messages he advocated the passage of a bill to this end. Such a bill was introduced and passed by the senate, but the house, supposed until last winter to be the branch most quickly responsive to the popular demand, allowed the bill to be sidetracked and then put to death by suffocation. The President did not see fit to urge action by the house, which could have been secured by the briefest kind of a special message, while nothing, of course, was expected of Speaker Cannon and the stand pat house oligarchy who have found "fat frying" campaigns so profitable, and were evidently disposed to bid for one more big fund from corporations, to be used in carrying the next house.

Had this bill been allowed to emerge from committees no voice or vote wond have been recorded against it. No man would have dared to oppose a measure which can be objected to only on the ground hat boodle has become an indispensable factor in our elections. Nobody believes that the swollen campaign funds of the past ten years were either necessary or legitimate, and everybody knows that as long as corporations are permitted to supply the sinews of political war, our politics will be neither free nor honorable. Most of those contributions imply a contract beginning "for value to be received," and are to all intents and purposes merely the price of goods for future delivery.

The only way to beat such a bill to have it "lost in the shuffle," and this was done by Speaker Cannon and his satellites and without calling forth protest or rebuke from the White House. No purpose could have been more plainly advertised and no pious fraud more clearly disclosed.

PRESIDENT EDWARD KIBLER MAKES OPENING ADDRESS AT BAR MEETING

HON. EDWARD KIBLER.

HOTEL VICTORY, PUT-IN-BAY, July 10.—The opening address at the State Bar Association's meeting was delivered today by Hon. Edward Kibler of Newark, president of the association. Mr. Kibler's address was a gem and was given close attention. Miss Dorothy Kibler is here with her father and will have a place on the program as Miss Kibler is a talented musician.

Secretary of War Taft is scheduled to address the lawyers on matters connected with the Panama Canal construction.

BIG PEACH CROP IN DELAWARE STATE

New York, July 10—The Delaware peach crop, which will begin moving to New York and other markets this week, will, according to Isaac V Mills, the peach sharp, who has been making estimates of the crop of Delaware for nearly half a century, be 200 per cent greater than that of last year, and 100 per cent larger than any crop produced in that state for the past decade. Mills is employed by the Pennsylvania railroad to make these estimates that the road may provide for the transportation of the crop. He places the peach crop this year at 2,500,995 baskets, and the pear crop at 493,253 baskets. The great increase in the peach yield is attributed largely to the fact that spraying the trees has prevented disease among them and thus increased their yield.

WARDEN GOULD

Will Be Reinstated at Penitentiary Thursday When Board of Managers Meets.

Columbus, July 10.—Nominally the Democratic penitentiary board will retrace on Thursday the steps taken at the last meeting looking towards the reorganization of the Penitentiary. The Board will re-elect Warden Gould, whose resignation was accepted to make way for Price Russell, the choice of the late Governor Pattison and will also probably re-elect Frank Cook, secretary, to replace Beriah Williamson. Thomas Burton, Democratic member of the board of managers, is authority for this statement. He says the action of the board in reinstating the old order of things will be unanimous. Such Democratic leaders as State Chairman Harvey Garber and Lewis B. Houck, secretary to Governor Pattison, will make no resistance to the restoration of Republican control at the prison, it is said.

WM. SCHROEDER SUCCEEDS KREBS

EXPERIENCED, CAPABLE YOUNG MAN PROMOTED AT THE JEWETT PLANT.

Mr. Krebs the Present Superintendent, Will Leave Soon for St. Louis, Mo.

Official notices have been posted at the Jewett Car works, announcing that Mr William Schroeder, who has been head draftsman for the company had been elected superintendent of the plant, and his authority begins at once.

Mr. Schroeder is in Philadelphia, and is expected to return to Newark either tonight or tomorrow, so that no announcement of a continuance or change of policy was today obtainable.

Mr. Schroeder has lived in Newark for several years, and is a son-in-law of Mrs. Helen Franklin, having married her daughter Lillian. He is both experienced and capable.

Mr. Krebs, whose place Mr. Schroeder takes, will leave soon to accept a splendid position with the St. Louis Car Company.

SENATOR CRANE MARRIES ON DAY HE'S GRANDFATHER

CEREMONY TOOK PLACE THIS AFTERNOON AT BOARDMAN SUMMER HOME.

Bride's Gown Somewhat Like That Worn By Her Mother Forty Years Ago.

Manchester, Mass, July 10—United States Senator W. Murray Crane of Dalton, Mass., junior senator, was married at 12:30 o'clock this afternoon to Miss Josephine Porter Boardman, daughter of Mr. and Mrs. A. N. Boardman, of Washington. The wedding took place at Windcliffe, the Boardmans' summer cottage, a delightful spot on the summit of a high knoll, half a mile from the village center, and was without estentation of any kind. Ony members of the family were present and altogether the guests numbered 17.

There was neither bridesmaid nor best man. There were two clergymen though this was not the orinigal intention. Rev. Dr. Roland Cotton Smith, rector of St. John's Episcopal church, Washington, which the Boardman family attends, was to have performed the ceremony unassisted, but it was discovered that the laws of Massachusetts forbid any minister performing a wedding ceremony in this commonwealth unless he is a resident here. Thus Rev. W. H. Dewart, rector of Christ church, Hyde Park, Mass., assisted.

The bride's gown was somewhat like that worn by her mother at her wedding 40 years ago, of white satin, princess style, with point lace and a long veil of tulle. She wore orange blossoms in her hair and carried a bouquet of white orchids. Following the wedding breakfast the couple took an afternoon train for Windsor, four miles from Dalton, where the senator has his country home and where the first days of the honeymoon will be spent. Some time during August the senator plans to take his bride for a tour of Europe, remaining until late in the fall.

A most interesting bit of news reached here on the eve of the wedding. Senator Crane is a grandfather, a daughter being born in Dalton last night to Wm. Crane Jr. This is the senator's only grandchild.

TWO BIG OVENS BAKE 8000 LOAVES DAILY IN NEWARK

The Weiant branch of the National Biscuit company, located in Newark, of which Mr. Warren S. Weiant is manager, will soon be equipped with two monster new ovens, capable of baking about 4,000 loaves of bread each, per day.

The work of tearing out the old ovens has been begun, and is being rapidly pushed. The work is being done by the Peterson Oven company, and at present is being superintended by Mr. C. H. Cromlie, of the National Biscuit company's headquarters in Chicago. Later a man will be sent here by the Peterson company who will relieve Mr. Crombie.

A portable oven has been installed by Mr. Crombie, which will take care of the baking of cakes, while for a week or ten days the supply of bread will be furnished from the plants of the company at Zanesville and Columbus.

A big force of men are now engaged in tearing out the old ovens.

FIREWORKS IN APRON EXPLODED

MISS SANFORD STARTED TO RUN BUT WAS CAUGHT AND SAVED.

J. D. Tharp Has Experience With a Runaway Mule—Summit Station Budget.

Summit Station, O., July 10—Florence Sanford had an exciting experience the Fourth. She had some fireworks in her apron pocket and by some unknown means an explosion occurred, burning out her pocket and a portion of her dress. She started to run but was caught and the fire extinguished.

J. D Tharp had quite an experience while returning from work last week. The mule which he was riding was suddenly seized with a run-away insanity fit and started at a 2:15 gait, jumped the railway ditch, the "dago" house, then into Harrison street, the speed gradually increasing. As Mr. Tharp passed his residence he said, "Good bye, Flora, take care of the kids, flying through space on a mule gives me a contented feeling. I die happy." The mule finally ran down, the machinery stopped and the rider toppled off. His experience had been the most thrilling of any incident east of the Rocky Mountains during the past 27 years.

Mrs. J. W. Murphy and daughter of Akron, spent the Fourth with Mrs. Murphy's parents, Mr. and Mrs. John Salts and family.

Mrs. Edith Blaney and children have been spending a few days with Mrs Blaye's grandparents, Alonzo Marland and family.

The Fourth passed off without any accidents, but if reports are true the lid was off the entire day and night.

The condition of Mrs. I. R. Tharp remains about the same.

William Axline and family of Columbus, are spending this week with J. L. and D. D. Axline on Licking Valley road.

Mrs. Emma Fadley and children of Columbus, were Sunday guests of her parents, Mr. and Mrs. John Cashdollar.

C. M. Beals and family were visiting Charles Corey and family Sunday.

The heavy rain Sabbath evening flooded the cellars at this place.

T. B. Myers of Columbus spent Sunday in Summit and vicinity.

Samuel Greenwood and family of Jersey were at Wm Greenwood's on Sunday.

Bernice and Olive Holcomb spent last week with their sister, Mrs. Stewart McNaughten and family at Reynoldsburg.

Mrs. Reed Johnson and daughter returned home Sunday evening, accompanied by Mrs. Johnston's parents, Mr. and Mrs. Lee Iden.

Miss Bertha Cashdollar of Columbus spent the Fourth with her grandparents, Mr. and Mrs. John Cashdollar. It has been ten years since Bertha saw her grandparents and Brother John

NEVER BEFORE IN NAVAL ANNALS

HAS SUCH A FEAT AS THIS BEEN ACCOMPLISHED IN THE WORLD.

Dewey Costing $1,124,000 is 500 Feet Long—Taken Half Way Around World.

Washington, July 10.—Officials of the navy department are greatly pleased over the safe arrival of the drydock Dewey at Olongapo, P. I., yesterday. When it was first proposed that this immense steel structure be towed half way around the world many wise old seadogs shook their heads and predicted that the expedition would meet with disaster. The trip was marked by several mishaps, but none so serious as to damage the big craft. The expedition started from Chesapeake Bay December 28. One hundred and ninety-six days were occupied in the trip. Commander Hosley is being warmly praised for his achievement. Never before in the naval annals of the world has such a feat been attempted. It shows again where America leads. The Dewey cost $1,124,000, is 500 feet in length and is capable of docking the largest United States battleship in four hours.

OHIO BUILDING

At Jamestown Exposition Will be Reproduction of Gov. Worthington's Home.

Norfolk, Va., July 10—The Jamestown exposition was today notified that the Ohio state building at the exposition will be a reproduction of "Adena" the old homestead of Territorial Governor Worthington of Ohio. The building, after the exposition, will be donated to the Ohio Society of Tidewater, Va. The statue of General Arthur St. Claire, one of Ohio's pioneer heroes, which will be erected at the exposition, will afterwards be moved an detected permanently on the house grounds at Columbus.

Double Drowning.

Rockford, Ill., July 9—John Jiocinco and John Piazza were drowned in Kent creek. Jiocinco was unable to swim. Piazza went to his aid and was carried to the bottom by the drowning man.

Read the Advocate Want Column.

FOUND DEAD

John Anderson Found Dead Body of Geo. Goodale in House Where He Lived.

Middletown, Conn., July 10.—John Anderson, a farmer, found the dead body of his friend, George Goodale, in a small house where he lived alone. oGodale recently sold a house for $1,900. Whether or not his money was stolen is not known, but it is certain that he was murdered. Goodale was sitting in a chair near a window. His skull was split open and there were deep cuts over both eyes.

THE GRIM REAPER

CROCO CRAWFORD.

The burial of Croco Crawford took place Sunday at Milersburg. Mr. Crawford was killed Friday near Holmesville by a C. A. & C. train which was carrying Mayor McCleery, Chief Sheridan, Julius Juch and Wallace Avery to Akron. Together with his eight year old grandson Mr. Crawford was riding in a wagon when the train hit the vehicle, throwing both occupants out. The boy escaped injury, but Mr. Crawford was hurt about the head and breast and his death followed in a few hours. He is survived by Mrs. Crawford and six children.

Mr. Crawford was aged 71 years. He served during the war of the Rebellion as a member of the 120th O. V. I.

WILLIAM WILSON.

William Wilson was born September 2, 1834, in Hardy county, W. Va., where he passed most of his life. Two years were spent in Indiana and the last 12 in the home of his son, Everett, in Licking county, Ohio. He was united in marriage to Elizabeth Reynolds in 1858. Four children were born to them: John E., of Mary Ann township; Everett of Madison township; Bell of West Virginia, and Mrs. Luella Polk of Muncie, Ind.

He is susrvived by one brother and two sisters, Benjamin Wilson of West Virginia, Amanda Schaeffer of Muncie, and Harriet Wilson of this county. His wife passed away in 1871. His heart recently became seriously affected, and terminated fatally on Tuesday, June 26, 1906. The funeral service was held at Rocky Fork church on Thursday following, Rev. I. C. Peitsmeyer officiating.

MRS. EMMA HOLLER.

The funeral of the late Mrs. Emma L. Holler, who died at her home on Twelfth street, on Monday morning, will take place from the house on Wednesday afternoon at 2 o'clock, the services being conducted by the Rev. L. C. Sparks, pastor of the First M. E. church, and the interment will be made in Cedar Hill cemetery. The pall bearers will be Messrs. J. T. Abbott, Jacob and Aaron Zartman, I. N Phillips and Martin and Clarence Hartshorn.

CHARLES ROGERS' FUNERAL.

The remains of the late Charles Rogers who died at his home, 595 Granville street, on Sunday morning, was taken to Zanesville this afternoon on the 12:30 B. O. train, where the services were held. The funeral was under the auspices of the Odd Fellows' fraternity, of which he was a member, and the Odd Fellows' services were held at the grave in the Zanesville cemetery.

GEORGE W. SNELLING.

Mr. George W. Snelling departed this life July 2, 1906, in Amsterdam, Licking county, Ohio in the 72d year of his age. He had passed the period of three score years and ten, had passed the 50th anniversary of his marriage to Mira Kendall, had been a member of the church nearly 40 years. He lived to mourn the loss of six children, and died leaving a widow, six brothers, three sisters, three daughters, four grand-children, and a host of relatives and friends, to mourn their loss.

There remain to us, pleasing and comforting memories of his patience in suffering, his submission to his Master's will, his longng for his "blessed home! sweet home!" his "waiting for the boatmen to come and take him over the river," and, that "praising God, he died so happy." "Blessed are the dead which die in the Lord.

When the friends that death has
And its many mansions bright,
And its river calm and restful, flowing free,
When the friends that reath has parted,
Shall in bliss again unite,
What a gathering! What a gathering there will be!"

Long & McCamment, undertakers; phone 459. 10-4-tf

Real Estate Transfers.

Jacob R. Davies and Mary E. Davies to Ellen Davies, lot 6 in David Moore's addition to Newark, $2,800.

Clyde S. Holt and others to William H. Fry, lot 590 in Utica, $55.

Wishard V. Parkinson and wife to Robert Hamlin, real estate in Newark, $2,100.

Ola Belle Palmer and husband to Caroline M. VanWey, lot 7 in the Newark Real Estate and Imp. Co.'s Cottage Addition in Newark township, $250.

The Franklin Real Co., trustee, to Agnes Murphy, lot 40 in the West Main St. Addition outside of Newark, $200.

Stenhen D. Harris and Matilda C. Harris to B. Frank Harris, real estate in Washington twp., $375.

James E. Rose and wife to W. S. Price, real estate in Newark, $1 and other consideration.

Wm. C. Wells and wife and Wm. E Miller and wife to Laura B. Cooper lot 5157 in Wells & Miller's Riley St lots, an addition to Newark, $350.

John S. Jewell to Oren P. Sutley and Roberti E. Sutley, lots 83 and 84 in the W. Main St. addition in Newark, $500.

Sarah Stare to Edmund Reopel, in lot 186 in the Talbridge Addition to Newark, $1,500.

MILLIONS

Paid By Liquor Men—Aikin Law Figures Based on the Assesor's Reports.

Columbus, July 10—Auditor of State Guilbert gives out the report on the number of saloons in the state that have paid the Aikin tax for the first six months, showing the total to be 10,010 as compared with 12,550 for the same period last year. The per cent of decrease is 20.24, but the total amount realized will be $10,010,000, against a total of $1,382,500. Hamilton county takes the lead in the number of saloons paying in, as there are 2,002 against 2,042 last year, or a decrease of but 33. In Cuyahoga county the number paying the tax is 1,954, while the first payment for 1905 showed 2,475, or a loss of 521. It is considered by the Auditor, however, that this payment is an experiment on the part of the saloon keepers, and the next will show as large a decrease as this, or about 20 per cent more. Summing up the whole, though, it is quite evident that the resources of the state will be greater than the disbursements, and the end of the year will show a greater increase in the balances.

The above figures are based entirely upon the returns of the assessors and not on the actual settlements. The settlements from about half a dozen counties, including Hamilton, have not been received, and Deputy Auditor Fullington is of the opinion that they will show a greater falling off than the returns of the assessors indicate, especially Hamilton county, which he believes will be in the neighborhood of 600.

WHITES ORDERED FROM THE FLATS

By Hannah Elias Who Will Start a Fashionable Colored Colony in Harlem.

New York, July 10.—Hannah Elias, the negress who got $685,000, mostly in one bunch, and a great deal more at other times from John R. Platt, has jarred a goodly part of Harlem by ordering all of the white tenants out of two big flat buildings, and notifying the neighbors that in future none but colored families will be allowed to occupy the premises.

This indicates that the wealthy colored woman will make a colored settlement out of one of the choicest neighborhoods above One Hundred and Twenty-fifth street.

Philip A. Paton, a colored real estate dealer of No. 67 West One Hundred and Thirty-fourth street, purchased a few days ago for $100,000 the two flats at Nos. 168 and 170 West One Hundred and Thirty-fifth street, occupied by more than 15 reputable white families. West and east of these houses are many high-priced apartment houses. The occupants of these, as well as the tenants of the purchased houses, are the ones who are jarred by the edict of the rich negress.

The sale was made last week, and on Friday each tenant of the Elias houses received a note from Paton, notifying him to vacate by today, the note adding that in the future none but respectable colored families were to occupy the flats.

Hannah Elias, who has been discouraged in her frantic and expensive efforts to make her complexion fade, is said to have resolved to openly espouse the colored cause and to associate in the future with her own race.

"I've already rented most of these flats to decent colored people," Cook, the new janitor, said. "Oh, we have lots of wealthy colored people who are anxious to move into this stylish neighborhood. It's going to be the bon ton of the colored colonies."

Italy, under the law of papal guarantee, would give $960,000 a year to the Pope, but Vatican financiers hesitate to accept this, partly from political reasons, partly because they feel it would discourage contributions from abroad.

The University of Sofia, Bulgaria, is about to all instructio nin English speech and literature to its curriculum.

Y. M. C. A. PROGRAM

Of Summer Athletics Has Been Arranged—Tennis Tourney Will Soon Start.

The Y. M. C. A. tennis tournament will be started next week and a large number of enthusiastic players are fast getting into shape for the fray.

Dr. Lichtig has put up a very fine tennis rachet for first prize which is on exhibition on the association bulletin board. A little later there will be two more tournaments played; a class A for crack players and a class B for novice men. All local players wishing to enter these contests are requested to hand their names in at the office or to any member of the committee Dr. Lichtig, Messrs. Helm, Schoeffer and Blood or to A. O. Ludwig.

Professional Men.

The Athletic committee of the Y. M. C. A. is making arraingements to start an ideal system of early morning outdoor exercise for business and professional men. All interested parties are requested to meet in front of the building at 6 a. m., Thursday, July 12. The party will take a brisk walk in the open air, return to the building for a good snappy exercise in the gym, a shower bath and a good swim in the pool.

The plan is to have every man out of the building and ready for his day's work at 7 a. m. sharp. All professional men wishing to take an ideal recreation are invited to meet at the association at above mentioned date.

CHANGE OF TIME TABLE ON SUNDAYS AND LEGAL HOLIDAYS.

On Sundays and legal holidays ONLY all cars operating between Newark and Columbus will be run via Buckeye Lake Park, making all cars "THROUGH CARS" to the Lake.

Cars leave Newark going west at 55 minutes past the hour.

Cars leave Newark going east at 7 minutes past the hour. 10-d6t

The C. B. L. & N. Tr. Co.

Fire in the carpet and drapery store of [illegible] Ohio company, Cincinnati, O., started on the top floor and caused a loss estimated at $100,000, mostly from water.

MOGULS BITE DUST AGAIN AT HANDS OF CONQUERING MOLDERS

Ga me At Zanesville Monday Was Won Early By Hard Batting Newark Bunch Who Kept Well In Lead ---Schweitzer's Home Run a Feature.

HOW THEY STAND.

	Won.	Lost.	Pct
Youngstown	42	19	689
Akron	34	27	557
New Castle	34	29	540
Zanesville	35	32	522
Mansfield	31	34	477
Newark	29	37	439
Lancaster	26	38	406
Sharon	24	39	381

Monday's Results.

Newark 7, Zanesville 6.
Youngstown 7, Akron 8.
New Castle 0, Sharon 1.
Mansfield 1, Lancaster 0, (eleven innings).

Today's Games.

Newark at Zanesville.
Mansfield at Lancaster.
Akron at New Castle.
Sharon at Youngstown.

Tomorrow's Games.

Newark at Lancaster.
Mansfield at Zanesville.
Youngstown at Sharon.
Akron at New Castle.

Newark had the big end of the long hit record in the game at Zanesville Monday and through their timely bingling, the game with the Chesty Moguls was credited to the right side of the ledger for Newark. Schweitzer hit for four bases, Snyder and Winters each tripled and Drake and Wratten hit for two sacks in the swatfest, making a total of nine exra bases. Larry Merrick in this morning's Times-Record gives the following story of the event

The agency which worked out our defeat yesterday—the second in two days to that Newark outfit—was exactly the reverse of that which tumbled us headlong Sunday. We lost yesterday 6 to 7 in a batting bee. Where the pitching and general defensive work Sunday was the only ray of sunshine which filtered through the apathetic gloom, it was the batting Monday which, in a way, dulled the pangs of grief. Our pitching and general defensive wirk wobbled and the game sailed away very early.

Al. Wilmot was on duty yesterday. Four painful timely blows did the business for Mr. Wilmot and that beautiful batting of ours which hitherto has been as scarce as highballs at a pink tea went to waste. Truly that batting was a redeeming feature yesterday. The Drummers hit safely 10 times for a total of 14 bases. The awful part of it was that Wilmot was unable to take care of the Newark batters and they were hitting just as hard—hard enough to win. That's the story boiled down from soup-pot size to fit a bouillon cup.

Although they started in to thump Joe Locke right at the start and banged in a couple of runs, they didn't do much more until the eighth, when they drove in four more—just shy one of being enough to tie, as Newark had whacked in seven in the meantime. Miller led off with a single to left: Quinn followed with a short double to right and Joe Doyle later drove them in by a dandy blow to left-center.

Things went smoothly until the third when Wilmot passed Schweitzer and Ingerton juggled White's slow bounder. Locke whiffed. Davis hit to Wilmot and Al. pegged to third, almost too late to head Schweitzer, but Tim dropped the throw. Right then the fireworks began. Havel singled, Wratten doubled and Snider tore off a three-base smash to left. Five scored.

The Moguls kept banging out a blow during the next few innings and the Moulders in the meantime sneaked in a couple more in the sixth One down, Drake doubled along the left foul line. Schweitzer then whacked out a scheeching line drive over Miller's head and made the circuit on it, aided by a bit of slow fielding. That made seven in all for them. Awful!

We enjoyed a bit of pyrotechnics in the eighth and came near tying up the score. Gilligan and Lauzon each hit safely and Wratten erred on Doyle's easy grounder. Flood skied to Wratten. but Ingerton spanked out a single, scoring one. Drumm hit to Havel and forced Ingerton, and Lauzon counted betimes. Right at this juncture the big German Baron, Herr Mueller, was sent in to hit for Al Wilmot. How nobly he did his part! Locke shoved up one at him that left a trail of hissing steam behind it. The Dutchman met it rode clear over Snider's head for three bags, two more counting betimes. Miller couldn't tally the Baron as he skied to Snider.

Lucas flung the remainder of the game. Winters led off with another three-base smash, but did not score. In our half of the ninth Quinn was given a toddle. Gilligan's attempt to sacrifice forced Quinn and when Lauzon hit to Davis Gil tried for third and died in Wratten's arms. Score:

Zanesville—	ab.	r.	h.	po.	a.	e.
Miller, l	5	1	1	0	0	0
Quinn m	4	1	2	2	0	0
Gilligan, 1b	3	1	1	11	0	1
Lauzon, r	4	1	1	1	0	0
Doyle. c	4	1	1	8	0	0
Flood. 3b	4	0	0	0	4	1
Ingerton, ss	4	0	2	2	4	1
Drumm, 2b	4	1	0	0	2	0
Wilmot, p	2	0	1	0	0	0
Lucas, p	0	0	0	0	0	0
*Mueller	1	0	1	0	0	0
Totals	35	6	10	24	10	2

*Batted for Wilmot in the eighth.

Newark—	ab.	r.	h.	po.	a.	e.
Davis, ss	4	1	0	3	5	0
Havel, 2b	4	1	1	3	3	0
Wratten, 3b	4	1	3	2	1	1
Snider, l	4	0	1	4	0	0
Winters, c	4	0	1	3	0	0
Drake, m	4	1	1	3	0	0
Sweitzer. r	4	2	1	0	0	0
White, 1b	3	1	0	9	1	0
Locke. p	4	0	0	0	1	0
Total	35	7	8	27	11	1

Zanesville .. .. ..2 0 0 0 0 0 0 4 0—6
Newark .. ..0 0 5 0 0 2 0 0 *—7

Two base hits—Quinn. Ingerton, Wratten, Drake

Three base hits—Mueller. Snider. Winters.

Home run—Sweitzer.

Stolen base—Quinn.

First base on balls—Off Wilmot 1, off Lucas 1, off Locke 4.

Struck out by Wilmot 6, by Lucas 0, by Locke 2.

Hits—Off Wilmot 7 in 7 innings, off Lucas one in one inning.

Left on bases—Zanesville 7, Newark 5.

Double plays—Davis to Havel to White; Davis to White to Wratten.

Time—1:31. Umpire—Rafferty.

Attendance—300.

NEWARK'S HEAVY HITTING.

The game at Zanesville Monday was characterized by the heavy hitting. There were just eight hits for extra bases. The total bases counted in the hits were 31. Newark had hits good for nine extra bases. Schweitzer bit for a homer. Winters and Snyder copped out triples, while Wratten and Drake plucked a couple of doubles. Wratten got three hits out of four chances.

Champs are Downed.

Youngstown, July 10—In a slugging match here yesterday Akron drove Kennedy to the bench and then pounded Schettler for seven hits in three innings, winning a hard fought struggle. Limric was wild and was derricked in the sixth. Bill Schwartz was removed from the game by Umpire Wise an officer acting as his escort. Mathay's batting and a catch by Moloney were featuresh. It was Youngstown's first defeat in 10 games. Score:

		R.	H.	E.
Yngs ..	0 0 2 0 0 3 1 0 1	7	9	2
Akron ..	0 1 2 1 1 0 0 1 2	8	16	2

Batteries—Kennedy, Schettler and Fohl :Limric, Armstrong and Ottleib.

Sharon Shuts Out Nocks.

New Castle, Pa., July 10—Inability of the Nocks to hit Muldowney at opportune times lost for the locals yesterday. The score:

		R.	H.	E.
Sharon ..	0 0 0 0 0 0 0 1 0	1	6	1
New C ...	0 0 0 0 0 0 0 0 0	0	8	1

Batteries—Muldowney and Ulrich: Gould and Murphy.

Mansfield Won Long Game.

Lancaster, July 10—Lancaster lost a hard game to Mansfield in 11 innings yesterday. Score:

		R.	H.	E.
M ..	0 0 0 0 0 0 0 0 0 0 1	1	6	1
L ..	0 0 0 0 0 0 0 0 0 0 0	0	3	2

Batteries— Scanlon and Fox; Johns, Compton and Locke. Time—1:50. Umpire—List.

BIG LEAGUE GAMES.

AMERICAN LEAGUE.

AT NEW YORK—		R.	H.	E.
St. Louis	0 0 0 0 0—	0	3	2
New York	0 1 0 1 0—	2	4	1

Called end of fifth; rain.
Batteries—Pelty and Rickey; Orth and Thomas.

AT WASHINGTON—		R.	H.	E.
Washington	2 0 0 0 0 2 0 0 0—	4	9	4
Detroit	0 0 2 0 0 0 0 5 0—	7	10	1

Batteries—Patten and Hayden and Wakefield; Mullin and Warner.

AT BOSTON—		R.	H.	E.
Boston	1 1 0 1 1 0 1 0 *—	5	9	0
Chicago	0 0 0 0 1 0 0 1 0—	2	6	1

Batteries — Dineen and Armbruster; Owen and Sullivan.

AT PHILADELPHIA—		R.	H.	E.
Cleveland	0 1 1 4 0 0 0 0 0—	6	14	1
Philadelphia	0 0 0 0 0 0 0 0 0—	0	2	2

Batteries—Rhoades and Bemis; Coakley and Schreck.

CLUBS	W.	L.	P.C.	CLUBS	W.	L.	P.C.
N. Y...	42	27	.614	Det't...	38	34	.528
Cleve..	42	28	.606	St. L...	35	37	.486
Phila...	43	28	.606	Wash..	25	46	.352
Chica..	39	32	.549	Bost...	19	53	.264

NATIONAL LEAGUE.

AT CHICAGO—		R.	H.	E.
Chicago ..	1 0 2 0 1 1 1 2 *—	8	13	1
Boston ..	0 1 0 0 1 1 0 0 1—	4	11	3

Batteries—Pfiester, Reulbach and Moran; Lindaman and Brown.

AT CINCINNATI—		R.	H.	E.
Cincinnati	1 0 0 0 0 0 2 0 0—	3	9	2
New York	0 0 1 0 0 1 2 0 0—	5	7	0

Batteries — Ewing and Schlei; McGinnity and Bowerman.

AT PITTSBURG—		R.	H.	E.
Pittsburg	1 0 0 1 2 5 0 0 *—	9	14	0
Brooklyn	0 0 0 0 0 0 0 0 0—	0	4	3

Batteries—Leever and Phelps; Pastorius and Ritter.

CLUBS	W.	L.	P.C.	CLUBS	W.	L.	P.C
Chica..	52	22	.693	Cin'ti..	30	45	.400
N. Y...	46	25	.648	St. L .	29	47	.382
Pitts...	47	26	.644	Brook .	26	41	.371
Phila...	39	36	.520	Bost...	26	48	.351

AMERICAN ASSOCIATION.

At Kansas City 1, Minneapolis 5.
At Milwaukee 8, St. Paul 3.

CLUBS	W.	L.	P.C.	CLUBS	W	L	P.C
Colum .	48	33	.593	Minne..	40	40	.500
Milw ..	45	32	.584	K C ..	37	41	.474
Toledo.	44	33	.571	St. P...	28	50	.359
Louis .	43	34	.558	Ind'lis .	27	49	.355

NEWARK-SHARON GAME CHANGED

Moulders Will Entertain People on an Outing at Conneaut Lake on July 25.

The Newark team is scheduled to play a big exhibition game with Sharon for the benefit of a bunch of people who will be enjoying a day's outing at Conneaut Lake in Pennsylvania. The game scheduled for July 25, between Newark and Sharon to be played at Sharon has been transferred to Conneaut Lake by consent of the managers. The picnic will be attended by Sharon people.

Hardesty to the Tri-State.

Scott Hardesty, who umpired a number of two in the O. P. league has signed a Tri-State contract. He reported there yesterday. Hardesty did not last in the O. P. because he was accused when the first manager made a complaint.

$75,000 FRENCH RACE HORSE IN AMERICA.

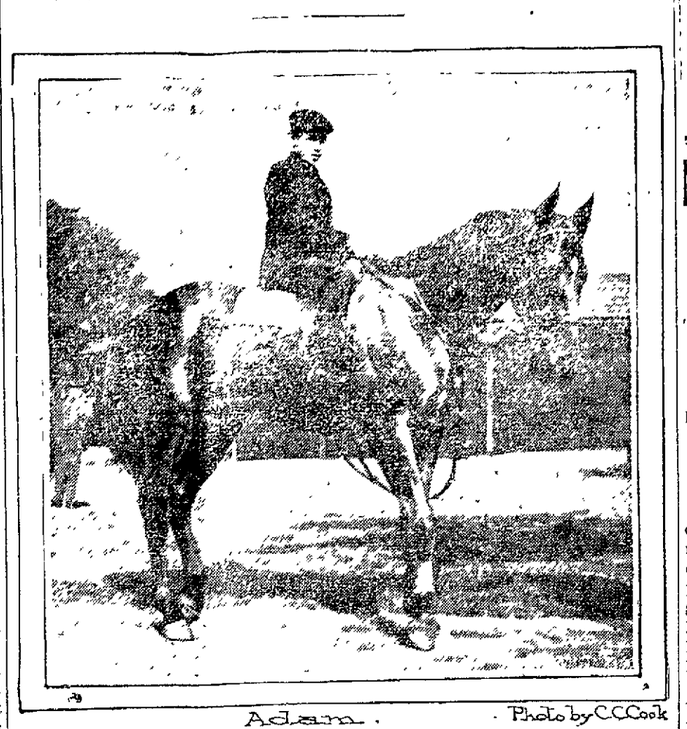

Adam. Photo by C.C.Cook

New York, July 10.—Attracting the attention of many of the best known millionaire breeders now in this vicinity, the imported four-year-old French thoroughbred stallion Adam was the center of interest in the paddock of the Coney Island Jockey club at Sheepshead Bay Thursday. For the sum of $75,000 this son of the renowned Flying Fox was sold by the noted French turfman, Edmond Blanc, to Francis C. Bishop of Mt. Kisco, N. Y., and arrived in this country a few days ago. He is a rich chestnut, of fine proportions. with apparently good legs and feet and might be put in training almost at once if such is the intention of Mr. Bishop. He was purchased, however, to be placed at the head of Mr. Bishop's stock farm at Mt. Kisco, but in the dearth of good horses on our turf at present Mr. Bishop may conclude to race Adam, unless the horse should develop some unexpected weakness. Adam is one of five stallions, sons of Flying Fox, which have been sold within the last year for more than half a million dollars.

LIMA WANTS JOB IN O-P LEAGUE

Pitcher Hunt of Inter-State Goes to Sharon—Reason League Went to Pieces.

The dissolution of the Interstate baseball league occurred after a tempestuous meeting in Indianapolis, as announced in yesterday's Advocate. The league broke because of the action of Joe Ganzel of Flint and President Mautner of Fort Wayne, though the treasury conditions were most favorable, according to a dispatch from Lima, Ohio.

Fort Wayne has disposed of Catcher Jack Hady, Outfielders Smith and Maggert and Pitcher Hunt to Sharon in the O. P. league, while Pitcher Alberts and Outfielder Wenger of Flint, join Grand Rapids. Shortstop Hale goes to Evansville in the Central league. Lima wil continue intact, playing independent ball and awaiting a berth in the O. P. league.

LEFTY BOYLE IS OUT OF THE GAME

NEWARK'S CLEVER SOUTHPAW WOULDN'T SIGN CONTRACT WITH MGR. SOMERS.

Still Some Doubt as to Disposition of Bailey, Who Was Secured from Mansfield.

Pitcher Lefty Boyle, who has worked in several games for the Newarks is no longer a Newark player. The little pitcher was asked to sign up with the team and this he refused to do. He stated that he was wanted in Savanah, Ga., where he played last spring and that he had agreed to go back there this year. For that reason he would not sign a contract and was let out.

Boyle had some experience with malaria during his short career in the south and expects to go back there about the middle of the winter and become acclimated before the season opens. Boyle made good during his brief stay here.

There is still some doubt about the disposition of the centre man who is now on the Newark pay roll. The Newark management does not seem to give up the hard hitting of Snyder and when White joined the team at Zanesville Lefty was sent back to the outfield and Bailey put on the bench. Bailey is a fast man and Somers does not like to let him go. If White continues to play a good game it looks as though Bailey would be called upon to do his stuff.

Newark fans who saw White play at Zanesville yesterday say that he is a fast fielder and that he will be the same if he is improved. He is an old hand. He is only a [illegible] for. He [illegible] will [illegible] and the [illegible] was [illegible] to [illegible]. One drive [illegible] out to right [illegible] was ball [illegible] Lauzon [illegible] would have [illegible] good for [illegible] if Eddie [illegible] missed it.

[illegible]

MUSTN'T RUB BALLS ON GRASS OR SOIL

Pres. Henry Pulliam Will Enforce This Rule in National League Next Season.

Pittsburg, July 10—After his season the pitchers in the National league must not rub the new balls on the grass for the purpose of taking the gloss off them. That's the edict of President Harry Pulliam. The league president delivered the ultimatum while watching a game here on the Fourth.

When he saw one of the pitchers perform the act he said: "There's a practice that is going to be cut out next season if I am at the head of this league. It is absolutely needless and I think it should not be permitted. There is really a rule against it, and after this season I am going to see that it is rigidly enforced. It not only delays the game, but it is something that the spectators do not care to see."

Pitcher Mueller Good Hitter.

Pitcher Mueller is the only Zanesville player that is hitting in the .300 class. He just reaches the mark. Bill Miller is clouting the sphere at .294 and Lucas is hitting at .277. A half dozen of the Moguls are running under the .200 mark.

NEWARK TEAM DID NOT FILL ITS DATE

Byesville Manager Says His Club is Out $30 Through the Shoddy Deal.

Zanesville, July 10.—Secretary R. B. Henderson of the Byesville baseball team writes the following:

"The King Co. baseball team of Newark, of which Frank J. Fox is manager, promised the Byesville baseball team a game on the Byesville diamond on July 7 and after the Byesville club had gone to the expense of $30 in telegraphing, tickets to the Newark team that club did not come, nor send any word to the Byesville team that they could not come, thus leaving the Byesville team in debt the above amount. Six hundred spectators who had assembled to witness the game were disappointed. This was a very unsportsmanlike trick on the part of Manager Fox and if he wishes to the right thing he will make good the Byesville loss

(Signed) "R. B. HENDERSON."

Manager Fox went to Granville at 6 o'clock Tuesday morning where he is working but a member of the team playing for him said that the tickets had never been received by the members of the King connons team, and that for that reason they did not go to Byesville. The game was arranged on a basis of expenses and a privilege of 40 per cent of the receipts.

"We were not going to take any chances on paying our own expenses as we did not know whether we would be reimbursed or not. Even if the tickets were paid for in the Byesville manner we were not used, and of course the price would be refunded."

MARION AFTER OUR FRANCHISE

TEAM ENJOYED THREE DAYS OF PROFESSIONAL BASEBALL LOSING ALL GAMES.

Lancaster and Mansfield Franchises Are Sought by Marion—Some Baseball Dopelets.

Marion, July 10—The local team of the defunct interstate league has returned home after enjoying league company just three days, having played and lost that number of games at Ft. Wayne. Upon arriving here Pickett, Dalgarn, Whisner, Francis and Mahaffey returned to Columbus.

Red Long left for Oil City, Pa., where he will play during the remainder of the season. Manager Bert Dennis has received offers from Indianapolis of the American Association, South Bend and Shreveport, but has not accepted.

At a meeting of the board of directors of the local baseball company offers were wired to the managers of the Newark, Lancaster and Mansfield teams of the O. P. league for the purchasing outright of any one of the franchises. President Morton, at Akron, was wired asking if he had a franchise in his league that was for sale.

Work on the new grounds and grandstand, that is well under way, will be continued and, if Marion is unsuccessful in getting into the O. P. league this year, she will be in readiness to promote the organizing of a league for next season. Ten thousand dollars has been subscribed by the business men, who intend to have professional ball here or die in the attempt.

"No. 13" Who's Next?

The personnel of O. P. umpires is again changed. Bob Bell of Akron has been released. George List of Rochester, Pa., has been appointed. List worked at Akron last year and had a stormy time. He performed in the game at Lancaster yesterday and escaped with his life. Bell encountered trouble in several cities.

Bill Dithridge Out.

Gus Long and Bill Dithridge, outfielder and shortstop with the Akron team last season, may again break into the O. P. league. They were with the Cairo team of the Kitty League. That club has broken up and Long and "Dith" are free. Both were stuck for a month's salary.

Why Marty's a Winner.

It is being intimated that Marty Hogan will tour Ireland after the close of the O. P. league season. His team is made up largely of Irish descendants and Marty remraks that he couldn't help but win the O. P. pennant. "Why," said Hogan, "look at my players. There's McCloskey, Maloney, McClintock and Kennedy. Not another team in the league can show as many Irish."

Umps Berry Again.

The Akron Press objects to the roasting handed out by the Newark players for Umps Berry. The paper says:

"The attack on him was rank and it was the result of a few bad decisions he made against the Newark team. The article was strong and may cause one of the best men that ever held the indicator in this circuit to quit his job."

If Berry expects to continue his policy which he followed here in the series with Lancaster, it is to be hoped that he will throw up his job. Akron papers who have kicked like they have on Bell and Franklin should not throw stones, etc.

Crowe After New Players.

Manager Charles Crowe of the Sharon team has left for a trip west in search of players. He was instructed to procure seven or eight men at any cost. Sharon has been drawing big crowds and the stock holders are determined to put in a winning team. Miller of Toledo, an outfielder, joined the New Castle team.

Twilight League.

The Clothing Clerks met with their usual good success in last evening's game, defeating the Hardware Clerks by a score of 8 to 2.

Clothing Clerks	3	2	1	2	0—8
Hardware Clerks	1	0	0	0	1—2

TEAM STANDING

Teams—	W.	L.	Pct
Clothing Clerks	4	0	1000
Shoe Clerks	2	1	666
Plumbers	1	1	500
Hardware Clerks	1	2	.333
Electricians	1	2	.333
Bankers	0	1	..
Railway Men	0	2	..

This evening's game 5:45, R. J. and Ins. vs. Plumbers.

Great Britain it is said, eats in 15 weeks all the 72,000,000 bushels of wheat which it grows.

SHOWMEN NEVER GROW OLD.

John J. Parks

This is a late photograph of "Jack" Parks, the veteran showman who though 84 years old, looks to be 60. Mr. Parks is now living in retirement at Bedford City, Va.

INDICTMENTS ANTICIPATED IN STANDARD OIL AND RAIL INQUIRY

Many Witnesses Called to Testify Before Grand Jury

GUARDS AT MINE ARRESTED

OHIO MAN ERNEST BURRESS IS MURDERED IN WEST

Boy Kicked to Death---Lockjaw Causes Death---Womans Neck Broken ---Ohio News.

Cleveland, O., July 10.—The testimony of the witnesses examined by the federal grand jury, called to investigate the charge of rebating and violation of the Valentine anti-trust law against the Standard Oil company, has not so far been of a sensation nature. It is said, however, that developments opened up a new line of procedure to the government officials, but the exact nature of it was not revealed. At the end of the session District Attorney Sullivan hastened to complete the work of issuing a large number of new subpoenas. Two of the witnesses especially desired are said to be in Chicago. Samuel Rockwell, chief engineer of the Lake Shore railroad, and Clement Shaffer, state deputy oil inspector for the Findlay district, have been subpoenaed.

M. C. Tulley, auditor in the freight department of the Lake Shore road, was a witness before the grand jury. Tulley gave evidence at a recent session of the interstate commerce commission here to the effect that the Lake Shore road had been giving secret rebates on storage charges to the Standard Oil company, and that the orders for this came from Vice President G. J. Grammer. It was stated that Tulley's examination before the grand jury did not develop the fact to the satisfaction of the district attorney. C. A. Slauson, freight agent of the Lake Shore, and H. F. Kellogg, an independent oil dealer of Chicago, were other witnesses.

Mine Guards Rearrested.

Steubenville, O., July 10.—Deputy Sheriff Murray rearrested Captain R. W. Talbot of the mine guards at Bradley and Guard T. B. Preston on murder charges growing out of the shooting at the miners of the United States Coal company July 1, when five strikers were shot, one fatally. Other guards are deserting Bradley for fear of prosecutions. No deputies were appointed for Bradley by Sheriff Voorhees because President Willard of the United States Coal company would not sign the agreement drawn up by the county officials. It provided that deputy sheriffs should guard the company's property as long as no attempt was made to operate non-union. President Willard wanted a clause inserted that the deputies should guard in case of operation, but the officials will not consent to this.

Ohio Man Murdered.

Topeka, Kas., July 10.—It is the belief of the officials of the western division of the Atchison, Topeka & Santa Fe railway that Ernest Burress of Sidney, O., who was found in an unconscious condition alongside the tracks of the company near Bellefonte, Kas., on Saturday night and who died at Dodge City Sunday, was murdered. There were two gashes on Burress' head and near the scene where his body was found, there were a couple of large stones bespattered with blood. A card in the man's pocket asked that Mrs. S. G. Burress of Sidney, O., be notified in case of accident.

Operators and Miners Meet.

Cleveland, July 10.—A conference between operators of the Ohio district, known as the Pittsburg vein, and representatives of the miners' organization looking to a settlement of the strike troubles in the southeastern part of the state was begun here. Vice President T. L. Lewis of the United Mine Workers and William Greer, president of the Ohio miners' organization, are among the representatives of the miners here. The conference is the first to be held between the operators and miners since the one recently held at Wheeling at which they failed to reach an agreement.

Hollingsworth Retires.

St. Clairsville, O., July 10.—Owing to continued ill health, Judge J. Hollingsworth has decided not to remain a candidate for renomination for the common pleas judgeship in Belmont county, and which would have come to him without opposition. The following are now mentioned for the nomination: Hunter S. Armstrong of Bellaire, Major J. Petty of Barnesville, John Pollack of St. Clairsville and DeWitt Danford of Bellaire.

Miss Johnson's Play.

Cleveland, O., July 10.—Miss Bessie Johnson, daughter of Mayor Tom Johnson, made her debut as a playwright at the Coliseum Garden theater here with the introduction of a one-act comedietta entitled "Betty's House Party" before a large and appreciative audience. The piece dealt with society people, and the dialogue was brisk and bright.

Creamer to Stay.

Columbus, O., July 10.—David Creamer, fire marshal by appointment of the late Governor Pattison, will, it is believed, serve out his term. Governor Harris has not asked Attorney General Ellis for his opinion as to the power of the chief executive to remove Mr. Creamer, but will refuse to act in the matter on his own initiative, and will allow Mr. Creamer to fill the office to which he was named by Governor Pattison. This means also, so far as known now, that the office force selected by Mr. Creamer will remain during the continuance of the term of their chief.

Mrs. McKinley's Offering.

Canton, O., July 10.—Mrs. William McKinley has presented to the First Methodist Episcopal church at Canton four memorial art glass windows in honor of the late president. The windows, which will cost several thousand dollars, will be of the finest glass procurable. The designs for them were made by one of the largest art glass firms in the east and are at present in the hands of the trustees of the church. The church at present has no memorial of McKinley except a small brass tablet marking the McKinley pew.

Woman's Neck Broken.

Wapakoneta, O., July 10.—While gathering eggs from on the top of a straw stack at her home on the farm south of here, Mrs. Jacob Heintz, 38, fell to the ground and broke her neck. Death was instantaneous. It is supposed that she had a sudden attack of heart failure, to which she was subject. She leaves her husband and six children.

Died of Tetanus.

Doylestown, O., July 10.—Joseph Keiffer was knocked from a ladder by a pig a week ago and died from tetanus. Mr. Keiffer was thrown 30 feet, but was uninjured except for a broken finger. He paid no attention to the finger until lockjaw set in, and then the physicians could do nothing to save his life.

Infant Scalded to Death.

Dayton, O., July 10.—Virginia, the 7-months' old daughter of Mr. and Mrs. Charles Wilgus, toppled off the bed and fell into a vessel containing hot water. Before her rescue could be effected the child had sustained injuries from which death ensued within a few hours.

New Postmaster.

Deshler, O., July 10.—H. L. House, a prominent hardware merchant and a leading Republican, has received his commission as postmaster and will enter upon his duties July 15. He was named over John V. Vogt, who was an applicant for a third term.

Potters Meet.

Akron, O., July 10.—The sixteenth annual national convention of potters opened here with addresses of welcome by Mayor Kempel and President J. Mumford of the Central Labor union. President J. Duffy of East Liverpool, O., responded.

Girl Drowns Herself.

Bowling Green, O., July 10.—Clara Strayer, 17, the only daughter of Lincoln Strayer, committed suicide in the Maumee river at Grand Rapids. She left a note saying she was going to her mother, who died when she was an infant.

Kicked to Death.

Marion, O., July 10.—While Harvey, 9, son of Jacob Schweinfurth, living south of this city, was watering a horse, the animal was scared by a dog and kicked the boy in the head, inflicting a fatal wound.

Murderer Escaped.

Youngstown, O., July 10.—Louis Diviet, who was stabbed by Tony Pepola at Girard Thursday, is dead. The men were jealous over a pretty Italian girl. The murderer escaped.

Fatal Trolley Collision.

Columbus, O., July 10.—Motorman James W. Peters was killed and four persons injured in a collision between two Parsons avenue trolley cars. The cars were smashed.

No Cause Assigned.

Sandusky, O., July 10.—Stephen D. Roberts of Kenton, O., was found dead here, having committed suicide by taking carbolic acid. No cause is known.

Postmaster at Hillsboro.

Washington, July 10.—The president has authorized the announcement of the appointment of Samuel N. Patton as postmaster at Hillsboro, O.

EMPLOYES CAUGHT.

Fire and Explosion Damages a Soda Bottling Plant.

Meadville, Pa., July 10.—One killed, another fatally injured, while three are seriously burned, is the result of a fire in a soda bottling works here. The fatality and injuries were caused by a bursting soda charging tank, falling walls and the flames. The loss is estimated at $7,000. Walter Fries, 14, was struck and instantly killed, while Eleanor Martin, 17, had one arm and both legs broken, from which she cannot recover. Mrs. Minnie Baird, 23, besides serious burns, was severely bruised. James Allen and Fred Bell, firemen, were seriously injured.

TO POLICYHOLDERS.

International Committee Issues an Important Address.

New York, July 10.—The international policyholders' committee, organized to overthrow the present management of the New York Life Insurance company and the Mutual Life Insurance company of New York, effected a permanent organization at a meeting here. The general committee formally added to the list of its members the names of Lord St. Oswald and Harwood Bannard, M. P., to represent the English policyholders. After the meeting the committee issued an address to policyholders explaining the inception of the committee and outlining its plan of action. Reciting that the voting power has gradually been transferred from the policyholders to a few of the executive officers centered in New York, the address says that it is necessary for the 1,200,000 policyholders to organize without delay, as this year, under the law recently enacted, affords the policyholders their only opportunity to obtain complete control in one election, while hereafter only half the directors can be chosen in any one election.

Result of a Feud.

Muskogee, I. T., July 10.—Ernest and Pleas Hubbard are dead and Reuben Kirby fatally injured as the result of a battle near Westvile, I. T., between members of the Hubbard and Kirby families, which have been keeping alive a feud for several months. Winchesters and pistols were used by both factions.

Trolley Jumps Track.

Wichita, Kas., July 10.—More than a dozen passengers were cut and bruised when a trolley car which was carrying 30 persons in this city jumped the track and rolled down an embankment. Most of the passengers were women and several were knocked down and trampled upon.

How He Knew.

"Is your wife having a good time at the seashore?"

"Yes; she's enjoying herself splendidly."

"I suppose her letters are very cheering?"

"No; she doesn't write at all."—Judge.

Mabel's Grace.

Mother—Now, dear, say your grace and run along to the nursery.

Mabel (who has just been refused a second mince pie)—Thank God for a fairly good dinner much.

SOUTHERNERS HEAR TAFT

Secretary of War Addresses North Carolina Republicans.

AIRS POLITICAL QUESTIONS

Speech Regarded as the Opening Gun in the Congressional Campaign of 1906—Speaker Upholds the Administration's Deeds and Defends the Record of Congress.

Greensboro, N. C., July 10.—Before a meeting of North Carolina Republicans on the eve of their state convention, Secretary of War Taft delivered a speech that was generally anticipated at the opening gun of the congressional campaign of 1906. The speech dealt with current political questions. In opening Mr. Taft contended that if the southern people "had kept up with the times; had they at the ballot box expressed their sentiments on the living issues of the day instead of allowing themselves to be frightened by a spectre and a shadow of the past, their political importance as communities and the significance of their views upon measures and men would have been vastly enhanced." He said that although much of the wealth of the south is dependent upon a protective tariff, its representatives in a national convention vote unhesitatingly for the proposition that a protective tariff is a robbery of the many for the benefit of a few.

The secretary continued: "Again, no part of this country is so vitally interested in the construction of a great waterway to connect the Atlantic and Pacific oceans across the isthmus of Panama than the south. Yet the majority of the representatives of the south in the senate attempted to defeat the treaty." The secretary said the peace and prosperity of the islands of the Carribbean sea and of the countries of South and Central America are of the utmost importance to the south, yet, "merely for the purpose of embarrassing the administration," a party caucus of senators of the United States was called to bind every member of the party to vote against the ratification of the Dominican treaty.

Secretary Taft next reviewed the achievements during the past few years of a Republican administration, referring to the Northern Securities case, the rate bill and the proceedings instituted under the anti-trust laws. The secretary said that the organization of capital has reduced the cost of production and has therefore contributed to the material prosperity of the world, and that the organization of labor has undoubtedly bettered the condition and raised the wages of labor, but he said it would be unreasonable to suppose that in the power which organization has placed in the hands of individuals there would be no temptations to oppression and abuse, but when these are yielded to by the one as compared to the many, it is no reason for hysteria or destruction of the whole social order. "It is no reason for giving up the system of private property or forbidding the formation of corporations or preventing the organization of trades unions. It is no ground for the advocacy of socialism," said the secretary, adding:

Record of Congress.

"The Republican party and Theodore Roosevelt are in favor of the just and equal operation of the law whether it be by civil suit, by the process of injunction in equity or by indictment at the bar of the criminal court, against the man who violates another's right, whether he be rich or poor, a corporation or a wage earner. They are against immunity from prosecution for violation of law either on the ground that a man has money or industrial or political power, or on the ground that he has not either."

After explaining the increases in appropriation made by congress Mr. Taft declared that in spite of the increase there would be a surplus of $40,000,000 in the treasury after all the expenditures were made. "Another criticism that has been made," said Mr. Taft, "is that the laws passed have greatly extended the national power and have promoted the centralization of government at Washington. In a sense this is true. It is not true that the expansion of power is unconstitutional, but it is only true that the national government has taken upon itself the exercise of greater powers, heretofore unused, but all within the constitutional grant, in order to curb certain evils which were so widely extended across state lines as to make it impossible for the state to suppress them."

The secretary concluded: "It may be noted that while Mr Bryan has been most emphatic and eloquent in his description and denunciation of trusts and abuses of corporations and wealth, his suggestions as to remedies for their prompt suppression have been very vague, unless, indeed, his proposal that the government buy or condemn all interstate railways with their immediate mileage and maintain and operate them is to be regarded as an immediate, ready, practical and feasible remedy. In view of this it is not a matter for any surprise that the great combinations and organizations, having increased their power by evil and oppressive methods, should fear and dislike Mr. Roosevelt and his acts in the present much more than they do Mr. Bryan and the indefinite dangers with which he threatens them in the future. Evils are to be suppressed by definite and practical measures—not by oratory or denunciation."

HARGIS TRIAL.

The Defense Scores Several Times During the Day.

Beattyville, Ky., July 10.—Ten witnesses were examined at the Hargis trial. The testimony was punctuated by numerous objections by the defense which scored several times. The most notable ruling in favor of the prisoners was the exclusion of testimony supporting the claim that Mose Feltner, one of the state's principal witnesses, had been offered bribes to absent himself from the state during the trial of Mrs. Marcum's damage suit against the alleged slayers of her husband. Judge Dorsey also ruled against the admission as evidence of the indictment for libel secured by Hargis against Marcum. Marcum was assassinated one week before the date set for his trial on the indictment.

Collision in Yards.

Stillwater, Minn., July 10.—Several trainmen hurt, one perhaps fatally, one passenger injured and others shaken up, is the result of a collision between an outward bound passenger train and a switch engine in the Omaha yards. Arthur Present, engineer of the switch engine, is badly hurt. The others injured are not serious.

NEW RUSSIAN MINISTRY

Constitutional Democrats Will Be Invited to Form It.

INDIRECT OVERTURES MADE

Government's Representations Regarding the Agrarian Question to Be Challenged by the Lower House. Committee Preparing Reply to the Emperor's Proclamation.

St. Petersburg, July 10.—It is the consensus of opinion here that the Constitutional Democrats will be invited to form a ministry. One of their leaders said there had been indirect overtures with that end in view and they were awaiting the next move from Peterhof. Another leader said the Goremykin cabinet was certain to go and that there will be a Mouromtseff cabinet.

Steps toward adoption of a direct address to the country to counteract the impression the government's communications, with regard to the settlement of the agrarian question, are making among the peasantry, were taken in the lower house of parliament when an interpellation was introduced asking for an explanation of the dissemination of the governmental proclamation to the peasants July 3. This proclamation accompanied the publication in the Official Messenger of the government's agrarian bill and set forth the emperor's constant solicitude for the peasants' welfare and denied that the government was opposing expropriation in the interest of the landlords, concluding with an expression of the necessity of maintaining the rights of property as being the foundation of the state. The interpellation was referred to a committee which is expected to recommend the issuance of a counter appeal, setting forth the views and intentions of parliament.

Count Mukhanoff, president of the house agrarian commission, dilated on how the law which the commission was now elaborating was handicapped by the circulation of the emperor's proclamation. New tactics had been necessitated by alarming news from various sections as to the effects produced by the proclamation. The slow progress of parliament was contrasted with the government's fair sounding promises of the distribution of all arable state lands and other measures to relieve the land hunger of the peasants. Count Mukhanoff added that the report was being spread in many parts of the country that the emperor had ordered the distribution of lands to the peasants, but that parliament was withholding the "little Father's gift" from his children.

Mutiny Serious.

St. Petersburg, July 10.—The news of the mutiny at Tambow, which apparently is the most serious of such affairs since the Sebastopol mutiny, is confined to the bare details of a censored agency dispatch showing that the mutineers, when attacked by loyal troops, offered armed resistance before retreating to their barracks, where they are now barricaded. In previous mutinies this year disaffected troops have submitted when confronted by loyal detachments.

Boycott American Meat.

London, July 10.—As the result of the refusal of one of the ships of the British Atlantic fleet to take on American tinned meats during the recent naval maneuvers, the admiralty directs that ships' companies be supplied with Australia or Argentine brands in lieu of American. The remainder of American tinned meats now on hand is being returned to the victualling yards and will be no longer a compulsory ration for the navy.

GRANVILLE LINE.

In effect May 1, 1904.

Cars leave Newark for Granville 5:00 a. m. every hour to 11 p. m.

Cars leave Granville for Newark 5:30 a. m. every hour to 11:30 p. m.

Car leaving Newark at 9 a. m. and 7 p. m. connect with the northbound T. and O. C. R. R. trains.

Cars leaving Newark at 7:00 a. m. and 4:00 p. m. connect with southbound T. and O. C. R. R. trains.

Sunday schedule same as week day; first car leaving Newark station at 7:00 a. m.

Express car leaves Newark at 2:00 p.m.

J. C. LARASON, Ticket Agent.
H. A. ATHERTON, Superintendent.

17 BELLES FROM DIXIE WHO THINK NEW YORK IS "JUST TOO CUTE."

Most popular girls from the South

New York, July 9—Monkeys, subways and a wreck, tigers, rhododendrons and ice cream soda were some of the things seen this week by the most popular seventeen girls of the South. It was their verdict that New York was altogether lovely, that every street was a fair and the Broadway, with its millions of lights, was a vista of illuminated "cuteness."

All had come from the land of the magnolia and the oleander as guests of a newspaper in Chattanooga, Tenn., which had organized the popularity sweepstakes in which they had won over five hundred competitors. One of the contestants received two million votes, and it is no wonder she did. The others were praised by hundreds of thousands of ballots. All Georgia, Alabama and Tennessee was interested, and after this trip is over there will no doubt be incorporated the Tri-State Admiration Company, Unlimited. If its isn't it ought to be.

Just to show what is thought of the "seventeen most popular" at home it may be said that Chattanooga caused their special train to be laden with 1700 bottles of soda and ginger pop, 300 Neapolitan ice cream bricks and 100 pounds of bonbons. That may have been the reason why the young women closed their eyes and walked rapidly away in Bronx park whenever they saw an ice cream soda booth. Hardly had they finished their first sightseeing automobile ride than they were saying: "I sutenly do like south city. It is the loveliest place nor of Mason and Dixon's line. It sutenly is."

Mrs. C. M. Willingham of Chattanooga, who is well known in Southern society, was the chaperon of the party, and two well meaning and hard working gentlemen connected with the management of the newspaper acted as dragomen. They took turns in counting and called to each other from time to time, after the manner of Mississippi river pilots, something like this:

"One shy! Two shy! Everybody stop! Don't you take that car! Two shy! One shy! Here she is. Were you lost, kindergartener? All aboard!"

"Isn't it grand to ride about this town?" said one of the girls.

"It certainly is. And this morning when I was on the horseless bus and listened to the interesting young man—my! what fine language he does use—he showed us where the Vanderbilt twins lived, and then we saw the house where that gentleman placed a white rose every morning on the breakfast table for his wife long gone. Sweet and romantic isn't it? Oh! I do indeed, take a fancy to New York."

BOY IS BURIED IN LUMBER PILE

BUT HE ESCAPES WITH ONLY SLIGHT BRUISES AT RUSH CREEK.

Swarm of Bees Celebrate Fourth—A 'Coon and Five Kittens Caught in Beech Woods.

Thornville, O., (Beech Woods), July 10—Raymond Kelsey, the four year old son of Mr. and Mrs. Enos Kelsey of Rush Creek met with a serious accident a few days ago. He climbed on a pile of lumber and about 150 feet of it fell on him, completely burying him beneath. His father was near, but could not remove the lumber. The man called for help and expected his son to be taken out a corpse, as no signs of life could be heard. The boy was severely bruised about the head but is not considered dangerously hurt.

Wednesday a swarm of bees passed through the fields attacking the harvesters. They crawled in their hair and even crawled beneath their clothing, driving pedestrians into the wheat shocks. They swarmed into the pantries and dining rooms, chasing domestics from their work as they took the greatest liberties of the sugar bowls and swarmed out attacking everything that had the breath of life, and the pernicious way in which they celebrated their liberty on the glorious Forth was painful to behold They finally gave up the chase, fled and disappeared in the woods.

William Snider with the assistance of his sons, succeeded in capturing a big raccoon and five kittens. The boys discovered them on a limb and they ascended, shaking the coons to the ground. After coralling the old coon in a box which they had hurriedly constructed for that purpose, the kittens were then gathered in. They are proving something of a curiosity and many are going to see them every day.

Geo. M Baker of Defiance, O, has returned to his home after a two weeks' visit with his mother and friends.

Charles Foster and wife spent last Sunday with Adam Palmer and family near Rushville.

William Berry and B. F. Drum of Newark, spent Saturday and Sunday with friends and raitives here.

Rev. W. H. Baker of Linnville, preached at Drum's church Sunday afternoon.

Theodore Foster spent Saturday evening in New Salem.

Harl Miller and family spent Sunday with Edison Drum and wife.

Uncle John Palmer who suffered a light stroke of paralysis in the early spring has almost recovered.

The bi-weekly band concerts given at New Salem and Rushville are attracting the attention of our young people and the seniors as well on Sabbath evenings.

Ralph Rutter of Lancaster, is visiting his mother, Mrs. J. W. Reid of Oakthorpe.

Joe Reid of Columbus has been the guest of his father John Reaid, the past week.

Half the World Wonders.

How the other half lives. Those who use Bucklen's Arnica Salve never wonder if it will cure Cuts, Wounds, Burns, Sores and all Skin eruptions they know it will. Mrs. Grant Shy 1130 E. Reynolds St., Springfield, Ill., says: "I regard it one of the absolute necessities of housekeeping" Guaranteed by F D Hall, druggist 25c.

As the result of the labor riots last month at Cananea, Mexico, the mining camp of W. C. Greene has been converted into a military stronghold and hereafter 1,000 Mexican rurales will be quartered there.

Will Anderson, a negro, was hanged to a telegraph pole by a mob at Tillar, Ark. Anderson was charged with assault on a white woman.

FIFTY-ONE POUND BABY—JERSEY'S GROWING WONDER.

Grace Gaskill

Mt Holly, N. J., July 10.—Weighted down both in name and physique, Grace Mildred Flora Gaskill, a clear skinned, laughing, bright eyed baby, whose face would be pretty if it were not so large, is the growing wonder in this part of the country. The child, which is just a year old, now weighs fifty-one pounds and is gaining flesh at the rate of a pound a week. She is believed to be the largest youngster of her age in the state and probably is one of the largest year old infants on record.

When the stork a year ago called at the home of Grace's mother, Mrs. Emma Gaskill, in Monroe street, its burden was not a remarkably large one—only 12 pounds—but in two weeks' time the newcomer began to take on flesh at a marvelous rate and attracted general notice on the part of physicians and people generally.

At first there were lively fears that the baby was suffering from dropsy, but numerous doctors examined the child carefully and found her to be in perfect health.

When Grace was nine months old the scales showed her weight to be almost forty pounds, and she has since steadily accumulated flesh until a good part of her present 51 pounds is accounted for by many folds of delicate flesh an inch and a half in depth that lap the limbs and body

Grace is so heavy that it will be a long time before she will be able to walk or to balance and carry her own weight, and if she continues to gain in aveirdupois in anything like the way she has done so far her friends—and, like all fat persons, her general good nature has won her a host of them—are anxiously wondering what the huge baby's future will be Strange to state, Gracie's mother is of frail build and weighs only 120 pounds

Mrs. Mary Gaskill the baby's grandmother, however, is a large woman, and proudly declares the child takes after her There has been talk that Grace will be exhibited in a museum, but her grandmother stoutly declares this will not be done.

HOSPITAL MANAGERS APPEAL.

New Building Has Accommodations for Twenty Patients and Rooms Must be Adequately Furnished--- Funds Are Solicited.

As may not be generally known to readers of the Advocate and the public, the enlargement and change of site of the City Hospital makes apparent some imperative necessities in the way of furniture and equipment, which cannot be met from the ordinary resources of that institution. Consequently the ladies of the Board of Management are impelled to take this opportunity to place some of the facts touching upon the most pressing needs of the newly-enlarged hospital before the sympathetic and benevolent public, in confident hopes that the spirit which has prompted liberal contributions in the past may be reawakened and stimulated to meet the emergency born of the redoubling of the hospital's capacity.

The Hospital building which has been inadequate to the demands of our growing city heretofore—albeit the only building available for hospital purposes—has been removed from Hudson avenue to the old Wolfe homestead, a beautiful and convenient site on Wyoming street, where it has been completely remodeled and greatly enlarged. Where, on the old site the hospital had accommodations for only nine patients at one time, the new building has adequate accommodations for twenty patients and the additions to the house staff which the increased capacity will make necessary.

This increase in capacity is not met by any corresponding increase in revenue derived from the city's tax levy which will remain the same for the ensuing year at least. So the ladies of the Board of Management are confronted with a rather difficult problem in the solution of which they are impelled to appeal to the charitable generosity of the public.

The new rooms in the hospital must first of all if they are to fulfill their beneficent purpose of [illegible] be properly furnished. The expense involved is not great, [illegible] $40 for each of the added rooms will suffice—though additional annual revenues must be [illegible] for [illegible] proper upkeep of the enlarged establishment.

Already two of the rooms in the [illegible] have been furnished and are partially maintained by the Altar Guild of Trinity church and by the ladies of the Second Presbyterian church What the ladies of the Board now suggest is that some of the other church societies—some of the fraternal societies—perhaps some of the larger trades unions—charge themselves with furnishing each one of the new rooms in the remodeled and enlarged hospital building The burden would not be great, and the advantage, particularly to the beneficial fraternal orders and the Trades Unions, which are so frequently confronted with the responsibility of caring for members ill or injured, would be manifested. The Hospital, as is generally known, is free to those who cannot afford to pay for care and treatment, and the charges for pay patients are barely sufficient to cover the expense involved in their maintenance and attendance.

There is no institution in Newark more worthy of the support of all classes of citizens than the City Hospital and none in which our people have better right of prideful regard The hospital's beneficent work since the days of its modest beginnings is a matter of general knowledge and appreciation Its enlarged capacities give it an enlarged mission, to the full accomplishment of which everybody should be proud and happy to contribute The proper furnishing of the newly added rooms is immediately imperative and every contribution, however small will be gratefully received and acknowledged

The Ladies Board of Managers
Newark City Hospital
Mrs W N Filson, President
Mrs J R Davies, Secretary.
Mrs H D. Woodbridge, Treasurer.

The real extravagance of the South African war, which cost 250,000,000 pounds was unprepared ness, said Lord Roberts, the other day.

It cost 12 cents to go by trolley from [illegible] to Yokohama the [illegible] capital. [illegible] minutes from 5 in the morning [illegible] at night

MRS. EDW. BRIGGS SUES FOR DIVORCE

PARTIES MARRIED QUARTER OF CENTURY AGO IN FRANKLIN TOWNSHIP.

Gross Neglect for Ten Years Alleged. Other News of Day from the Court House.

Louisa Briggs has commenced suit for divorce from her husband, Edward Briggs. The parties were married a little over a quarter of a centuy ago at he home in Franklin township, this county, and there are no living children of the union. For cause of action Mrs. Briggs charges her husband with gross neglect of duty in that for the past ten years he has failed to provide her with food, clothing or shelter, or to give her any money or anything of value. She further says she has been compelled to support herself by her own labor for more than twelve years. She asks for divorce and restoration to her maiden name of Louisa Blade. J. V. Hilliard, attorney.

In Common Pleas Court.

Burr G. Monroe and Gertrude B. Martin have commenced suit in the Common Pleas court agaist Seth Alberry as guardian of William B. Monroe, aged 17 years, and Daniel G Monroe, aged 15 years. The plaintiffs say that they are two of the children and heirs at law of Theodore S. Monroe, deceased and that the minor defendants are the other two children and heirs at law of Theodore S. Monroe, and that they the four children, are the only heirs of the deceased who left a considerable estate in Jersey townships. Plaintiffs pray that the defendants be notified of the filing of this petition and that on its hearing an order may issue directing the partition of the premises according to the respective interests of the parties if the same can be done without manifest injury to the premises, and if the same cannot be done then that such other proceedings be had as the law will permit, and they pray for such other relief as they may be entitled to. J. B. Jones, attorney for plaintiff.

Suit For Partition.

James Wood has commenced suit in the Probate court against John Lemmon, Harry Wood, James C. Wood, Pearl M. Wood, George Wood, Margaret Wood, and the Real Estate and Improvement Co of Baltimore City, for the partition of certain real estate in Newark. He also asks that the Real Estate and Improvement Co. of Baltimore City be required to set up whatever claim it may have against the premises. Kibler & Montgomery, attorneys for the plaintiff.

He Sues For $500.

George Melvin has commenced suit in the Common Pleas Court against the Metropolitan Insurance company. Plaintiff says that on the 9th of August, 1905, his wife, Annie Melvin, entered into a contract with the company whereby it agreed to pay to her at the expiration of 20 years the sum of $500; that the contract provided that in case Annie Melvin should die before the expiration of 20 years, the defendant was to pay to George Melvin, husband of Annie Melvin, $500, should he be living at the time of her death. Plaintiff says Annie Melvin died on January 11, 1906, and that she complied with all the conditions of the policy; that the plaintiff has demanded payment of the amount due him on the policy, but that the company has failed and refused to pay it or any part thereof. Plaintiff therefore asks judgment in the sum of $500 with interest from January 11, 1906. Smythe & Smythe, attorneys for plaintiff.

Suit for Damages.

Frank Elben has commenced suit in the Common Pleas court against the Cathedral Glass company for $5125 damages. Plaintiff says that he was an employe of the Cathedral Glass company and that on the 13th of April, 1906, he was ordered by its foreman to move a plate or iron table which was used in the factory to straighten out glass, and that while attempting to move it off a truck onto the floor, his left hand was caught under a piece of gas pipe which was used as a roller under the plate or table, and that his wrist was dislocated and the first three fingers of his hand were crushed, broken and pinched off; that the plate or iron table weighed about eight tons and a half; that it was exceedingly dangerous to move it without the use of a block and tackle; Plaintiff says that by reason of his injury he has lost about two weeks' time, which was with to him about $125 and that he has been permanently injured to his damage in the sum of $5000, for which he asks judgment. Smythe & Smythe, attorneys.

Court Notes.

Mrs Kate Kunninger has been appointed guardian of her son, David P Kunninger, a miner. Bond, $2200

Marriage Licenses.

William H. Harding of Johnstown, Blanche Tyler Johnstown

C C Nutter, Newark; Ethel Loughman, Newark

Chas E Andrews Newark; Margaret Vossler, Newark